

M.B.
INDIAN HOLLOW RD.

SLIFE RD. 60'
6.88°50'05"E. 890.96'

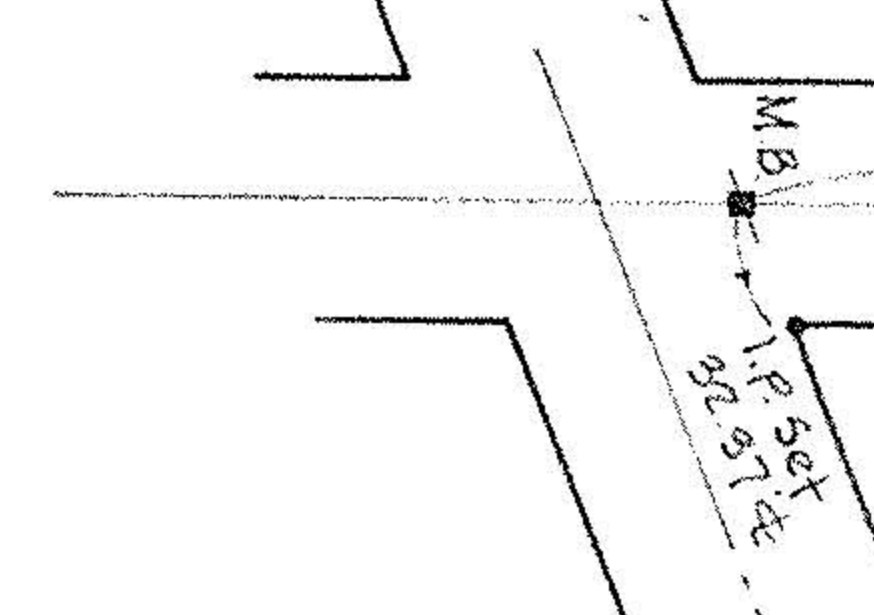

22.5302 Ac.

BALTIMORE & OHIO R.R. 66'

N 20° 53' 55" W.

1204.74'

5.0° 30' 01" W. 1894.82'

D.L. 17

D.L. 16

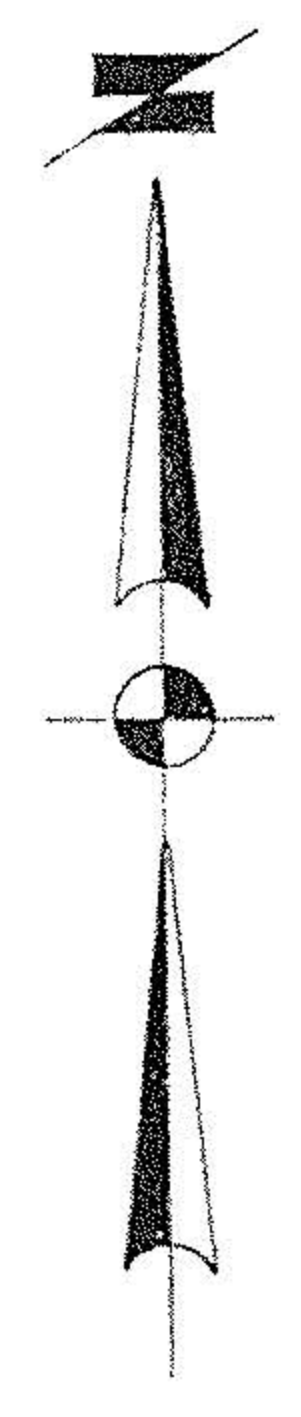

SURVEY OF PART OF ORIG. SEC. 17 CARLISLE TWP.

COUNTY OF LORAIN

STATE OF OHIO

MARCH 15, 1988
LAUNDON • SIMON • CAHL & ASSOC., INC.
ENGINEERS
JOB No 88-1696

SCALE 1"=100'

10-00-017-000

178833-A

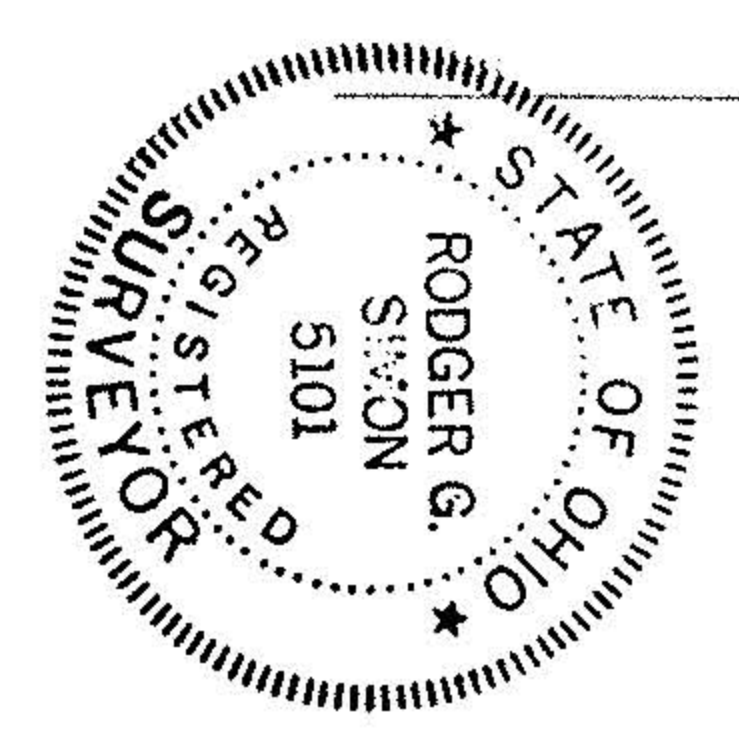

JOHN M. & LAUREL V. RYAN
V. 1125 P. 452

RYAN

RISING

1/2" 5.0° 30' 01" W.
2 1/2" from cor.

144.88'

N. 88° 56' 25" W.

N. 2° 48' 54" E.

1/2" Rd. & Used.

1/2" Rd. & Used.

APPROVED
LORAIN CO.
MAP DEPT.

DATE 3-29-88

PAGE 10-9

BY Carol Frances
VOID
178833-A