

PARENT PARCEL: 10-00-017-000-022
 CHILD PARCEL: 10-00-017-041, 042
 STARTING POINT: ct. of Slife Rd. & west line of O.L. 17

NO. 22408

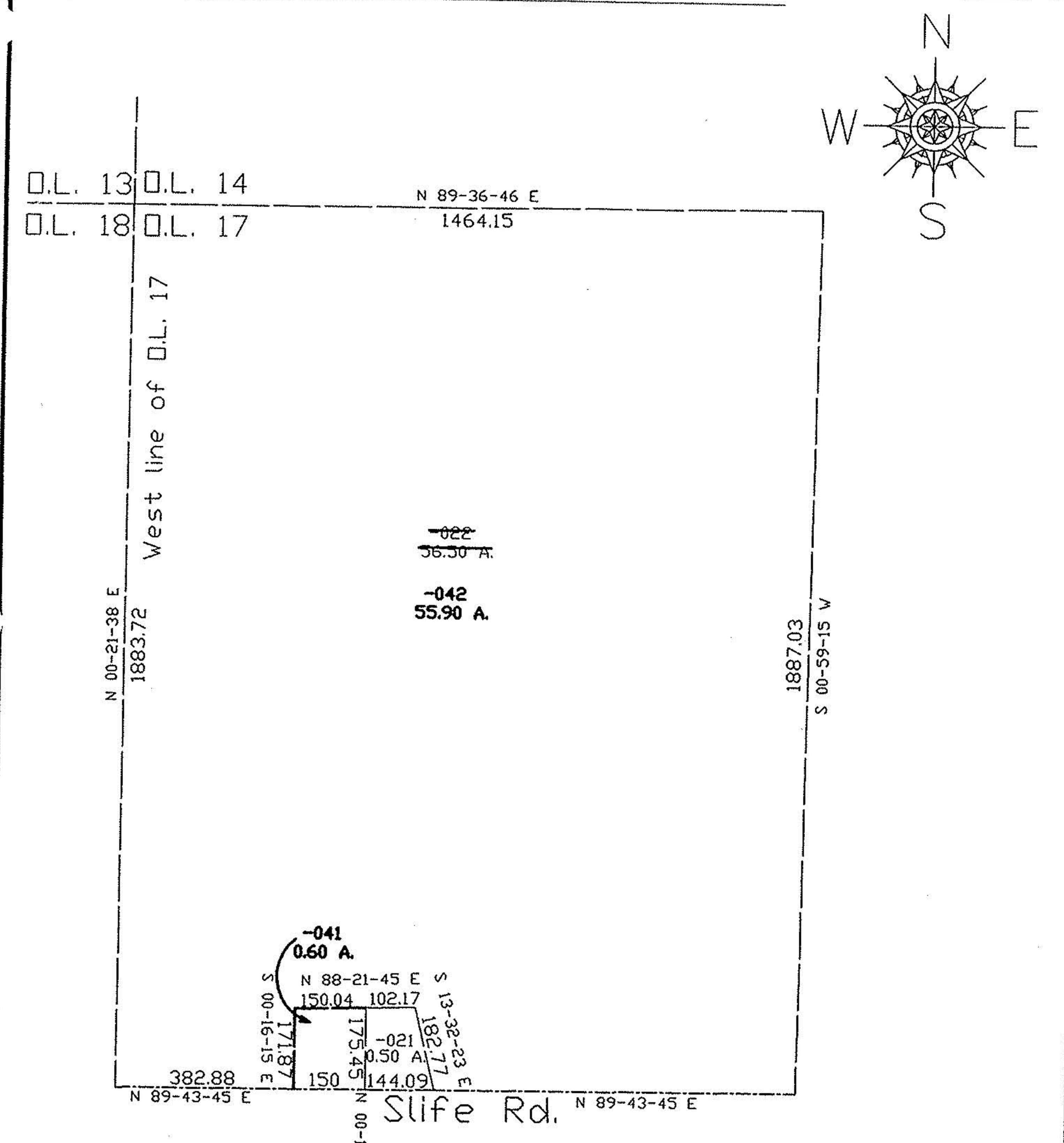

SPLITS/DEEDS PROCESSED
 LORAIN COUNTY TAX MAP DEPARTMENT
 226 MIDDLE AVE. ELYRIA, OHIO

SURVEYED BY: Rodger G. Simon
 CLOSURE: 0.05:10.000
 MAP PAGE(S): 10-G
 APPROVED BY: kac DATE: 1/23/98
 SCALE: 1"=300 PRIOR INSTRUMENT: #97510011

PARENT PARCEL: 10-00-018-102-007 & 10-00-017-000-042
 CHILD PARCEL: 10-00-018-102-028 thru 032, 10-00-017-000-043 & 044
 STARTING POINT: C/L SLIFE ROAD & E LINE O.L.18 (W LINE O.L.17)

NO. 22565

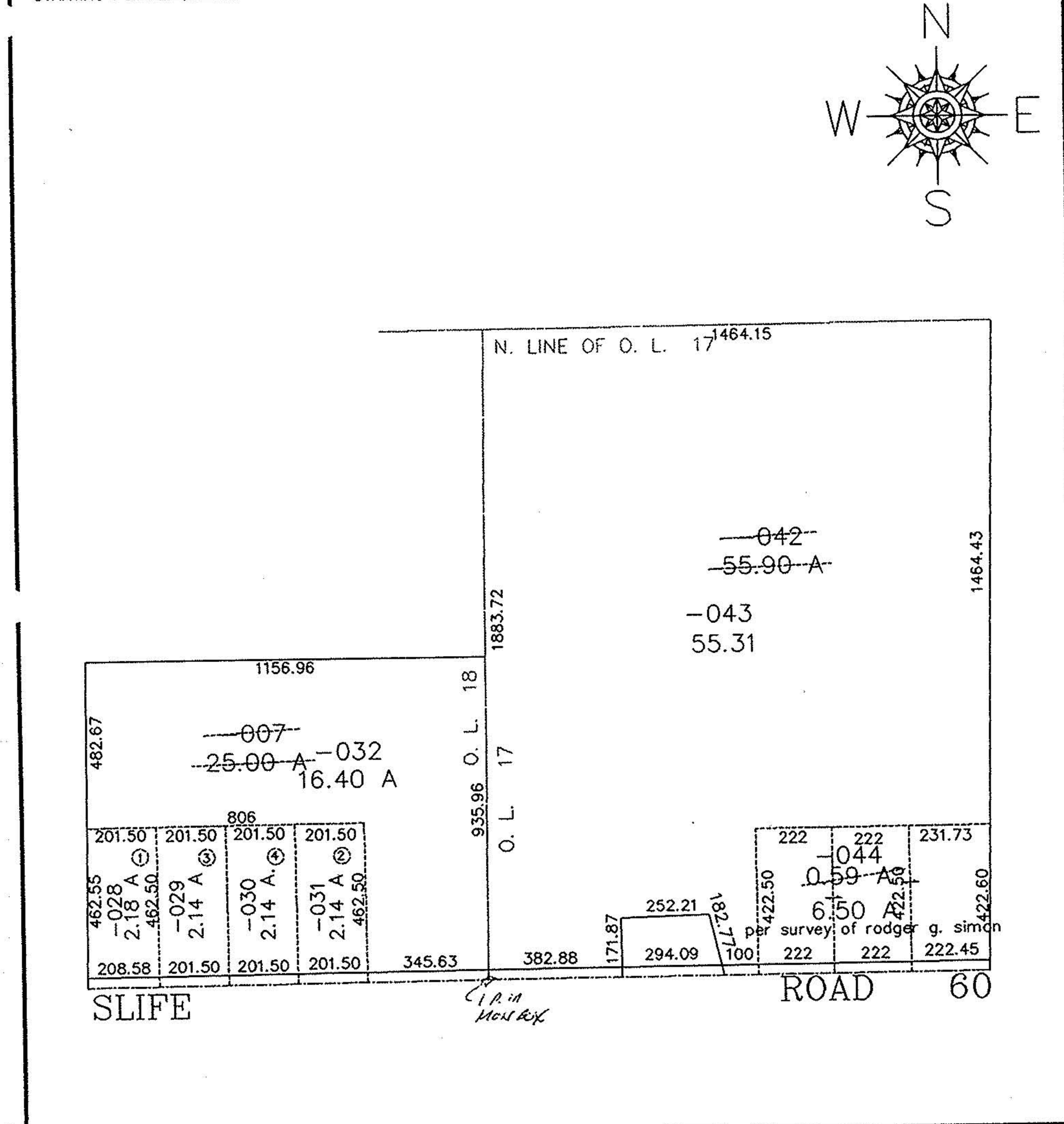

SPLITS/DEEDS PROCESSED
 LORAIN COUNTY TAX MAP DEPARTMENT
 226 MIDDLE AVE. ELYRIA, OHIO

SURVEYED BY: RODGER G. SIMON
 CLOSURE: 0.02 PER 10.000
 MAP PAGE(S): 10-G
 APPROVED BY: F. COLBERT DATE: 6/24/98
 SCALE: 1"=400 PRIOR INSTRUMENT: 980510011

PARENT PARCEL: 10-00-017-000-044
 CHILD PARCEL: 10-00-017-000-045 THRU -047
 STARTING POINT: C/L SLIFE ROAD & E LINE O.L.18 (W LINE O.L.17)

NO. 22566

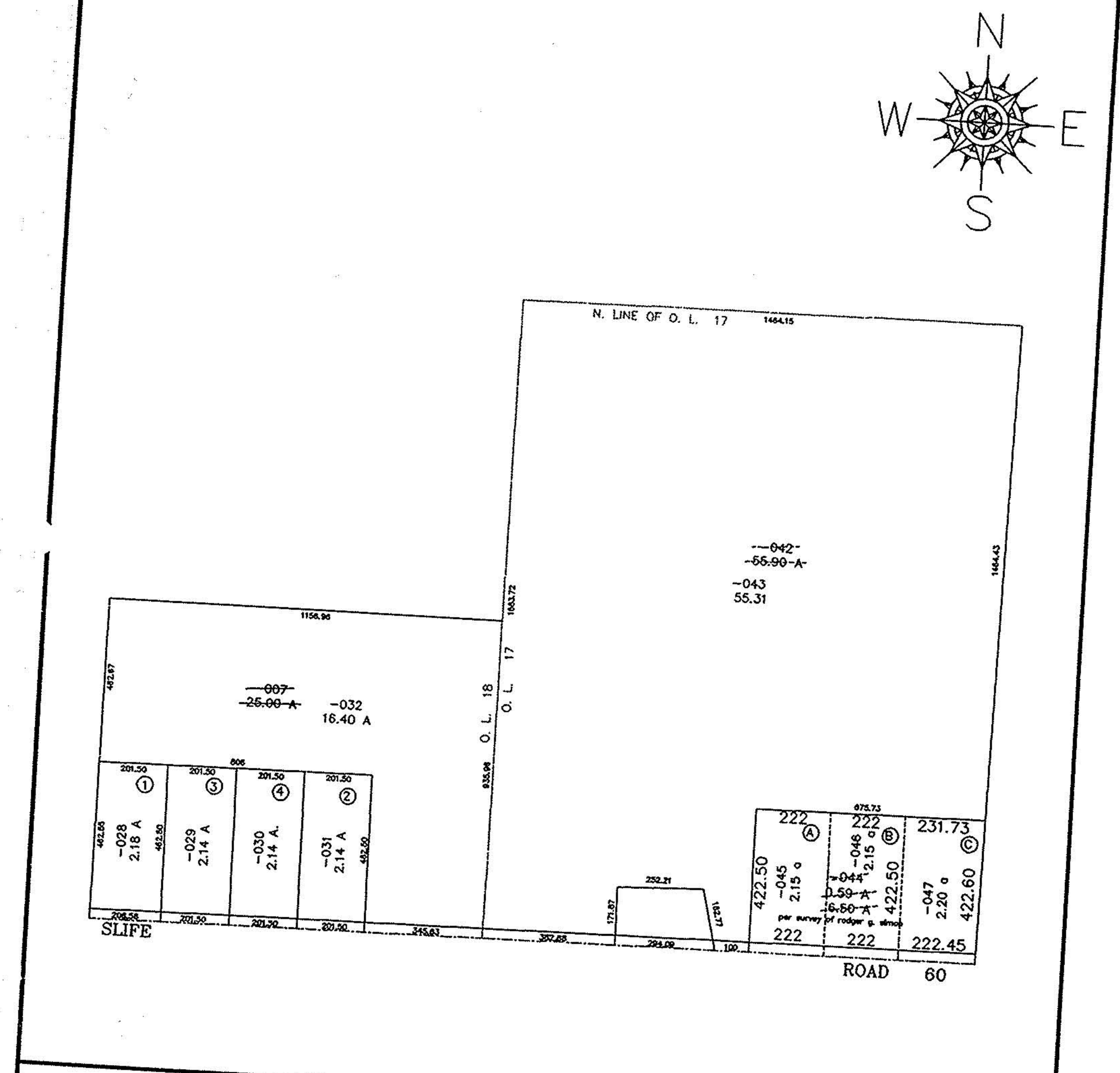

SPLITS/DEEDS PROCESSED
 LORAIN COUNTY TAX MAP DEPARTMENT
 226 MIDDLE AVE. ELYRIA, OHIO

SURVEYED BY: RODGER G. SIMON
 CLOSURE: 0.009 PER 10.000
 MAP PAGE(S): 10-G
 APPROVED BY: F. COLBERT DATE: 6/24/98
 SCALE: 1"=400 PRIOR INSTRUMENT: 980510011

PARENT PARCEL: 10-00-017-000-043, & 10-00-018-102-032
 CHILD PARCEL: 10-00-017-000-048 THRU 050, & 10-00-018-102-033 THRU 035
 STARTING POINT: I.P. MON. AT CL OF SLIFE RD. & ITS INTERSECTION WITH THE WEST LINE OF O.L. 17

NO. 22646

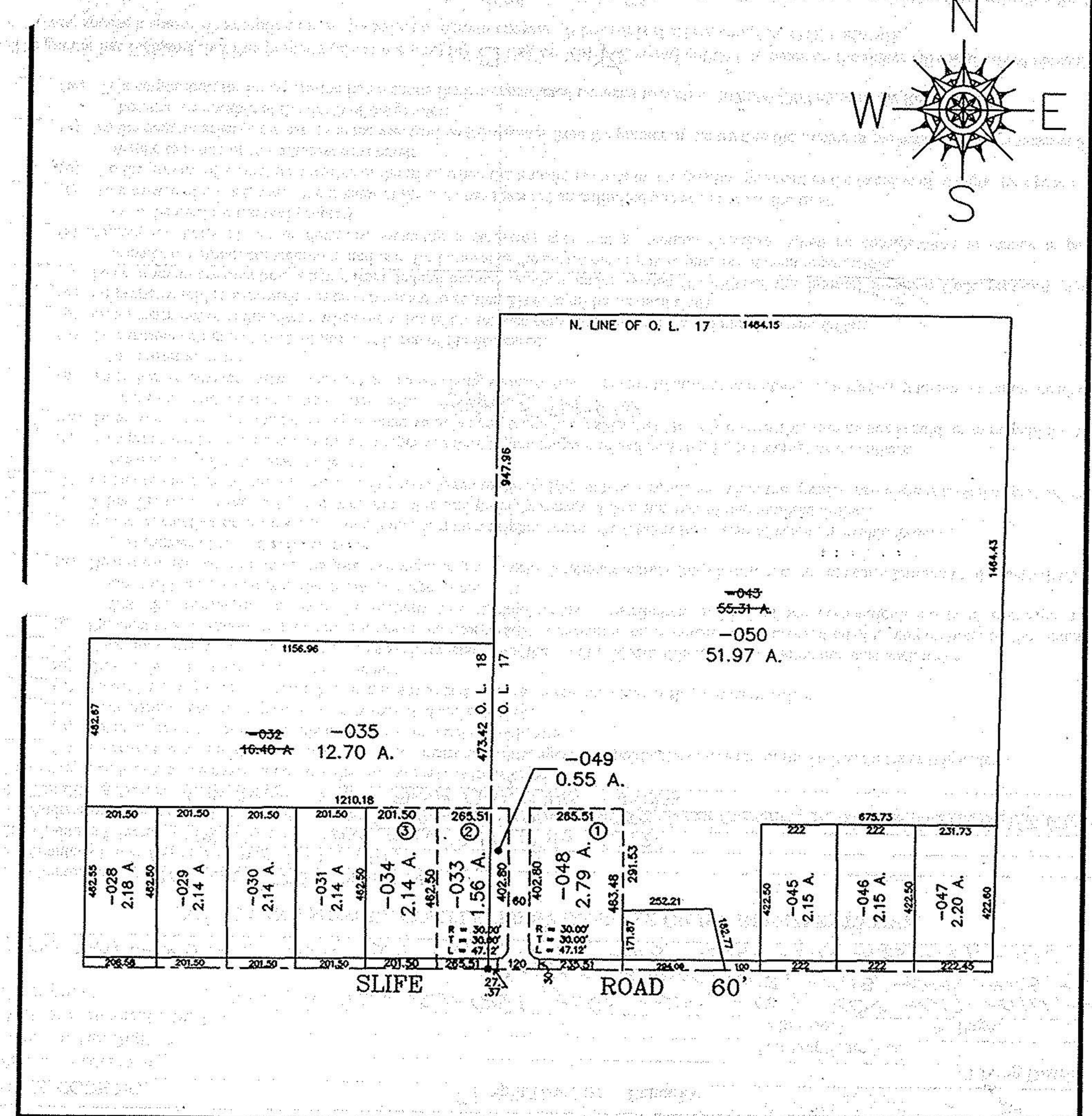

SPLITS/DEEDS PROCESSED
 LORAIN COUNTY TAX MAP DEPARTMENT
 226 MIDDLE AVE. ELYRIA, OHIO

SURVEYED BY: RODGER G. SIMON
 CLOSURE: 0.15 : 10.000
 MAP PAGE(S): 10-G
 APPROVED BY: TJS DATE: 09/18/98
 SCALE: 1"=400 PRIOR INSTRUMENT: 980546790