

Yoland Marozsan  
89.37 acres remainder

D. MB W/1P  
E. Bearing Slife Rd  
Ref. bearing

John Pajnyak  
Reg Surveyor  
#5292

Survey for Mike Marozsan  
Two parcel splits  
Part of Section 17  
Carlisle Township  
Lorain County Ohio  
Scale 1"=100' Jan 8, 1990

#18873

APPROVED  
LORAIN CO.  
MAP DEPT.

DATE 3-12-90

PAGE 10-6

CAROLYN  
BY FRANCIS

VOID  
AFTER #18873

10-6

10-00-017-000

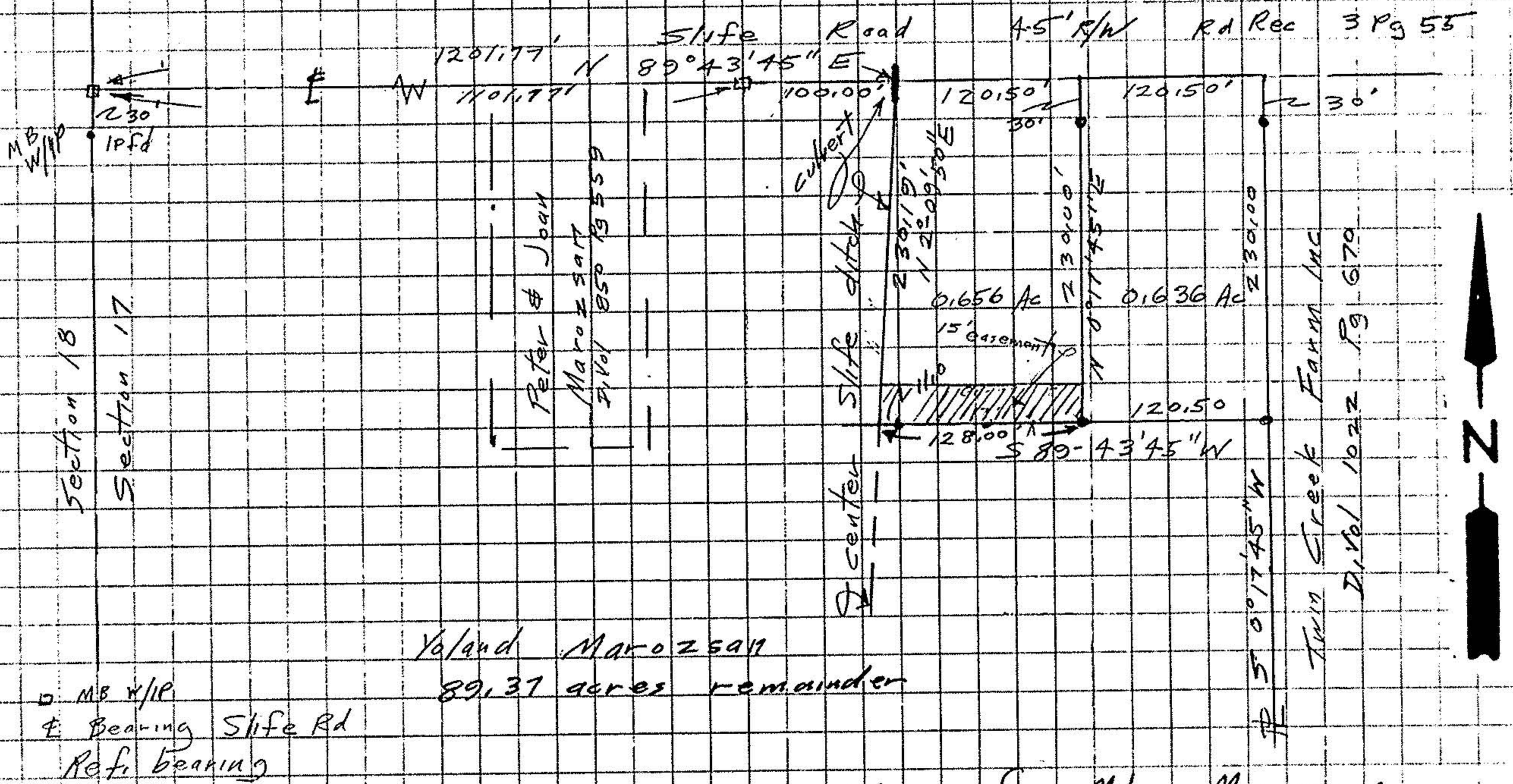

Yoland Marozsan  
89.37 acres remainder

D. MB W/1P  
E. Bearing Slife Rd  
Ref. bearing

John Pajnyak  
Reg Surveyor  
#5292

Survey for Mike Marozsan  
Two parcel splits  
Part of Section 17  
Carlisle Township  
Lorain County Ohio  
Scale 1"=100' Jan 8, 1990