

10-00-017-000

From Creek Farms Inc

Clarence Faber
D. Vol. 212 Pg. 337
Twin Creek Farms
Inc. - Pol. No. 2
D. Vol. 1022 Pg. 670

SLIFE

ROAD

INDIAN
HOLLOW ROAD

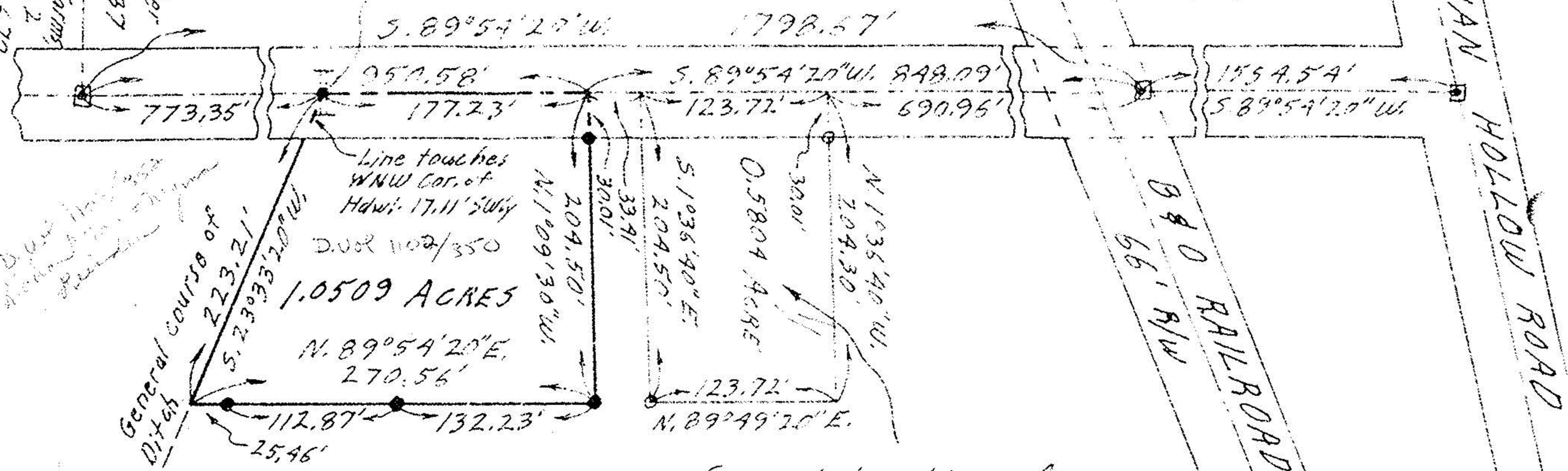

8072

- NOTES:
- indicates iron pin set.
 - indicates iron pin found.
 - ⊙ indicates iron pin found in monument box.

Correct Location of
G.E. Penfound (Reg. Surv. #3200)
Nov. 30-1979 Survey for Wilford Clement
Reinders incorrectly described in
D. Vol. 1022 Pg. 666. Re-recorded
dtd 855426
D. Vol 1102/106

PLAT OF SURVEY FOR WILFORD REINDERS
PART OF LAND OF TWIN CREEK FARMS, INC.
ORIGINAL SECTION NO. 17 CARLISLE TWP.
LORAIN COUNTY OHIO
SCALE: 1" = 100'
MARCH 14-1979
Gary E. Penfound Reg. Surveyor No. 4457

