

SLIFE RD. 60'

INDIAN HOLLOW RD.

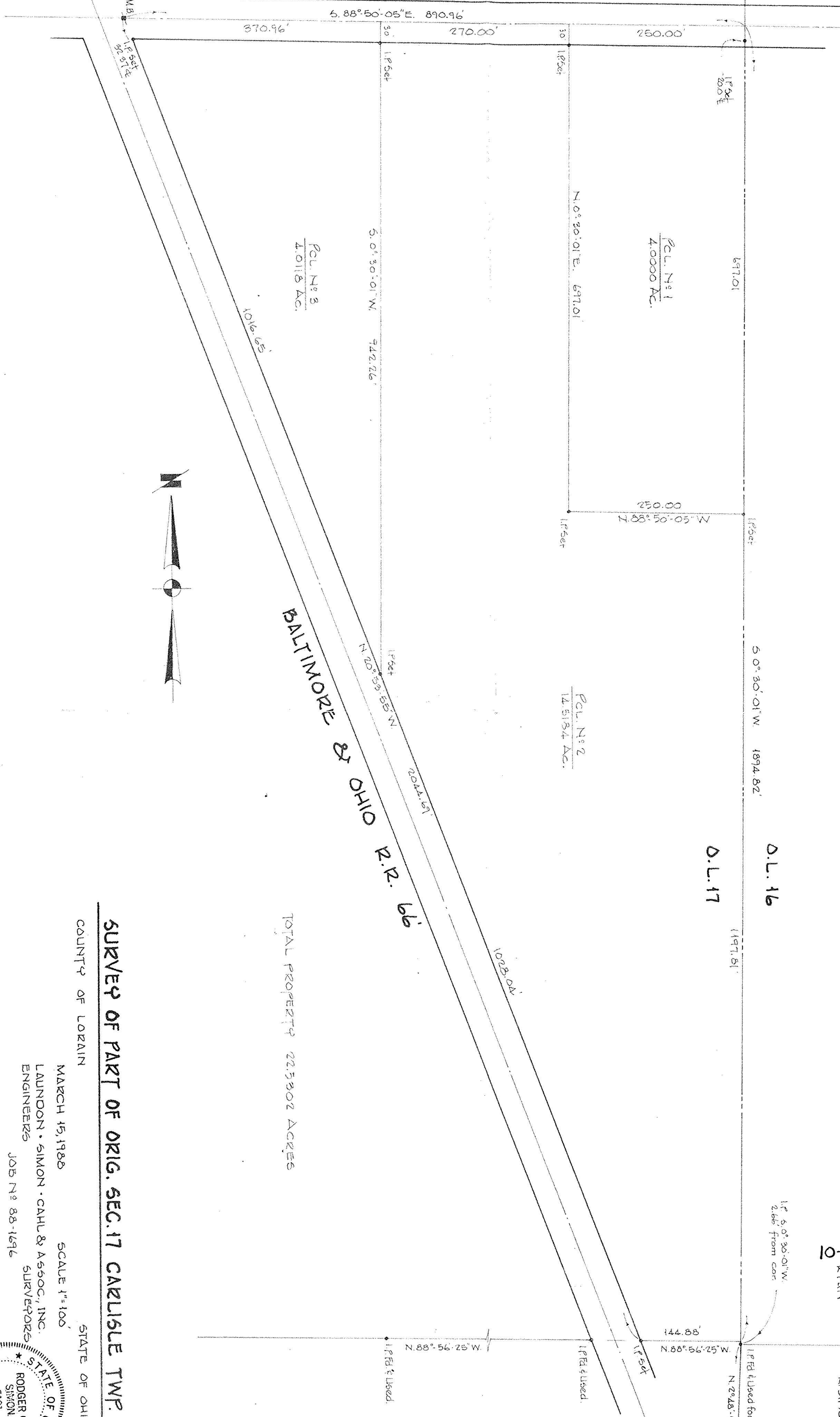

P.C.L. No. 1
4.0000 AC.

P.C.L. No. 2
12.5134 AC.

BALTIMORE & OHIO R.R. 66'

TOTAL PROPERTY 22.5302 ACRES

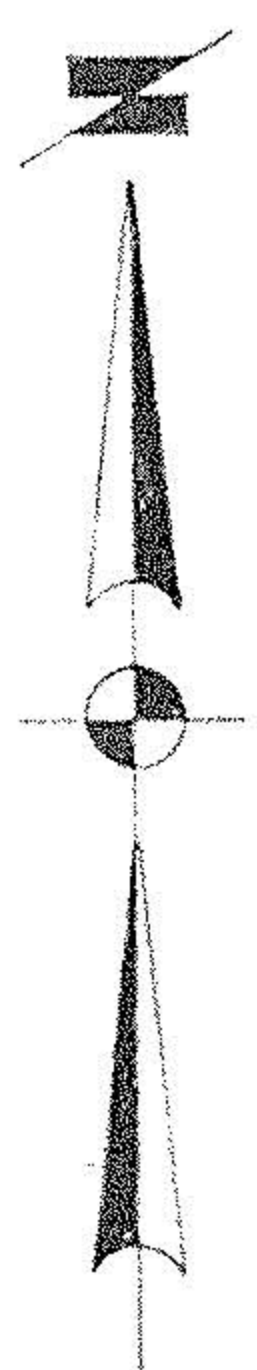

SURVEY OF PART OF ORIG. SEC. 17 CARLISLE TWP.

COUNTY OF LORAIN

STATE OF OHIO

MARCH 15, 1988

SCALE 1"=100'

LAUNDON • SIMON • CAHL & ASSOC., INC.
ENGINEERS
SURVEYORS

JOB No. 88-1696

JOHN M. & LAUREL V. RYAN
V. 1125 P. 452

10-00-017-000-
RPMAN
#18383

APPROVED
LORAIN CO.
MAP DEPT.
DATE 4-10-89
PAGE 10-G
BY CAROL FRANCIS
VOID AFTER # 18383

