

PLAT OF SURVEY FOR
 WILLIAM F. YOUNGEBERG
 SECTION NO. 18 CARLISLE TWP.
 LORAIN COUNTY OHIO
 SCALE: 1"=100' MAY 13-1968
 Gary E. Penfound Reg. Surveyor No. 4457

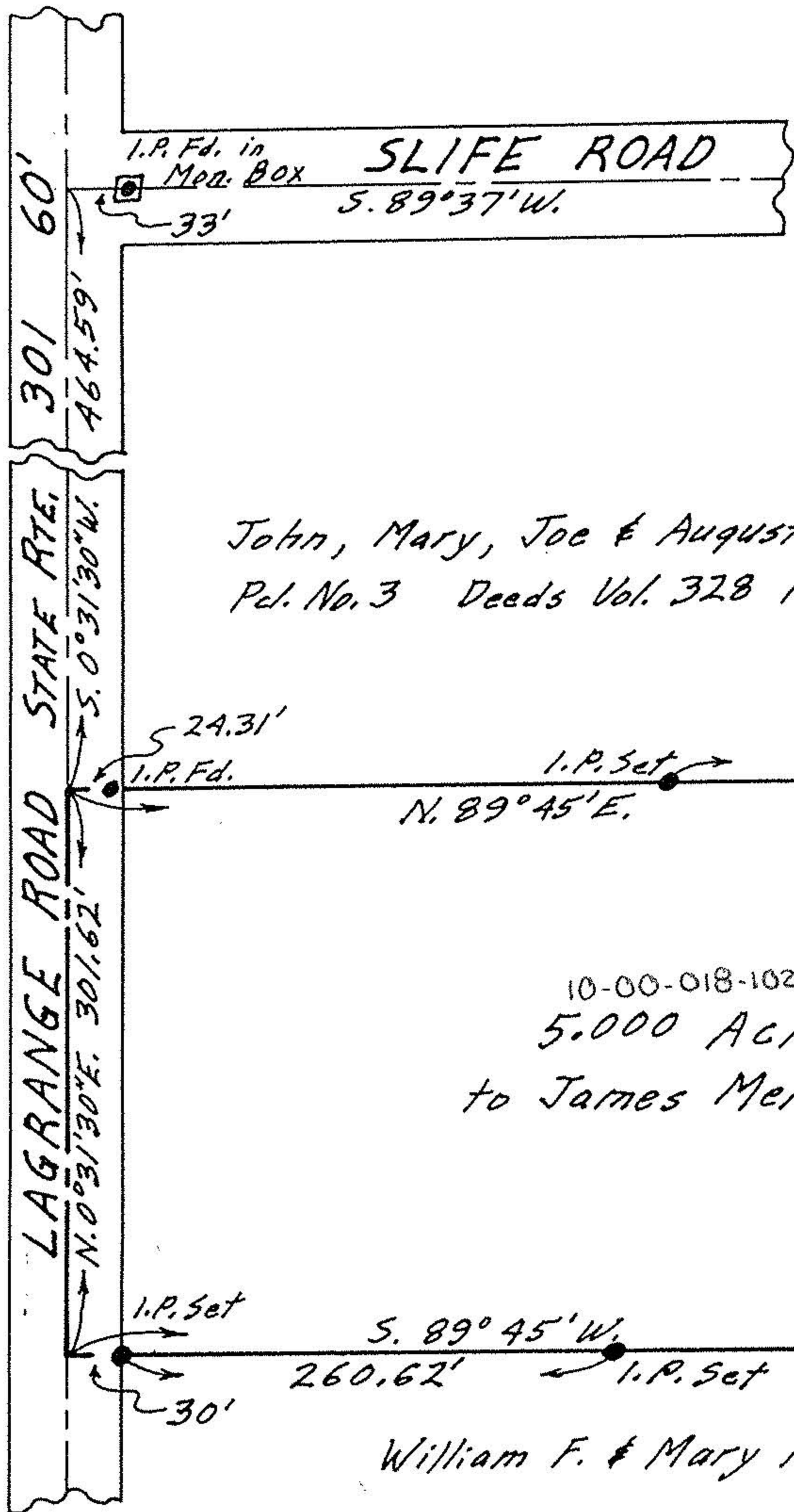

John, Mary, Joe & Augustus Suvara
 Pd. No. 3 Deeds Vol. 328 Pgs. 475-482

10-00-018-102-019
 5.000 ACRES
 to James Mertz

William F. & Mary H. Youngeberg - Remaining land

