

STATE ROUTE 301

LATTASBURG - ELYRIA ROAD 60' (aka LAGRANGE ROAD)

SLIFE ROAD

1.P. Fd. in Mort. Box  
33.00'

NOTE: ● indicates iron pin set unless otherwise designated.

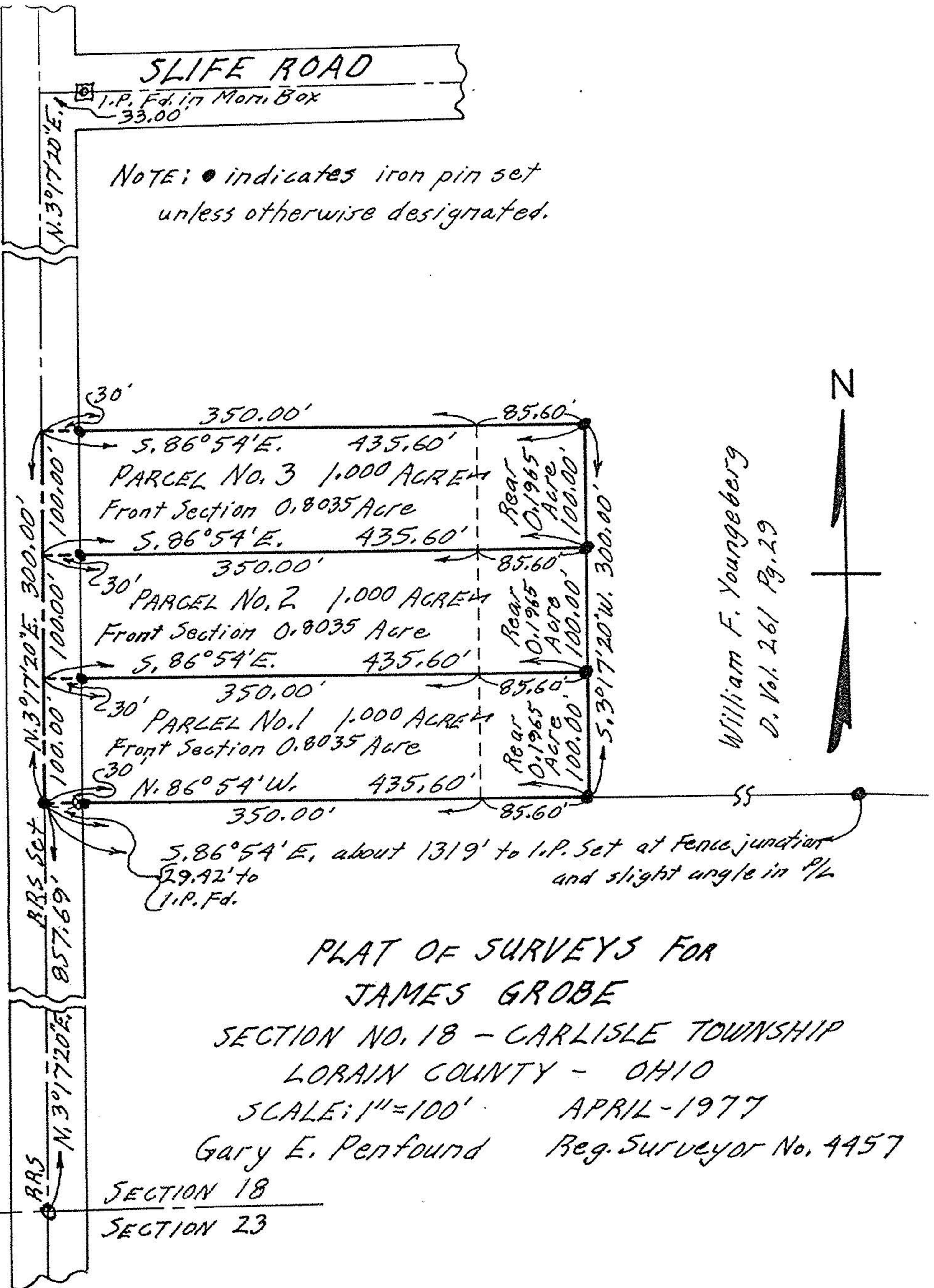

William F. Youngberg  
D. Vol. 261 Pg. 29

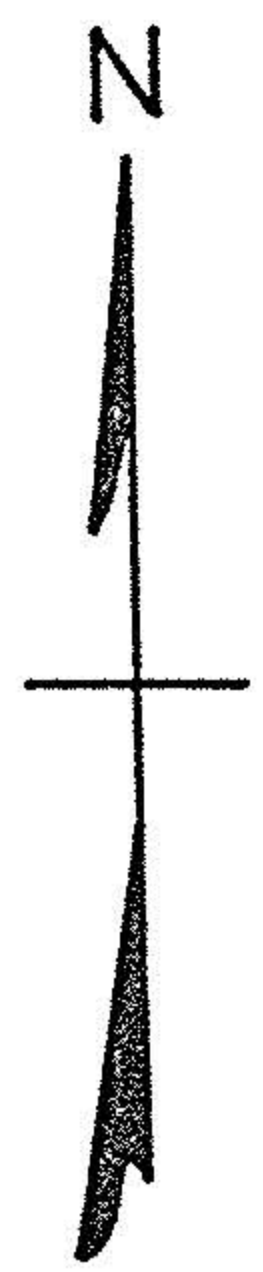

S. 86°54' E., about 1319' to 1.P. Set at Fence junction and slight angle in P/L  
29.92' to 1.P. Fd.

PLAT OF SURVEYS FOR  
JAMES GROBE

SECTION NO. 18 - CARLISLE TOWNSHIP  
LORAIN COUNTY - OHIO

SCALE: 1" = 100' APRIL - 1977

Gary E. Penfound Reg. Surveyor No. 4457

SECTION 18  
SECTION 23