

10-F #18991 10-00-018-101



LAUNDON . SIMON . CAHL & ASSOC. INC.
CONSULTING ENGINEERS & SURVEYORS
219 COURT ST. ELYRIA, OHIO 44035

SURVEY FOR
RICHARD J. & MARGARET M.
BURRER

Orig. Lot	City of	Date MAY, '90 Scale 1"=100'
Orig. Sec 18 & 19	Village of	Dwn. by R.G.S. Chkd. by K.B.
Tract	County of LORAIN	Job No. 90-1923 F.B.
Township of CARLISLE	State of OHIO	Printed JUN 13

#18991

APPROVED
LORAIN CO.
MAP DEPT.

DATE 6-19-90

PAGE 10-F

BY T. McVain

VOID AFTER 18991

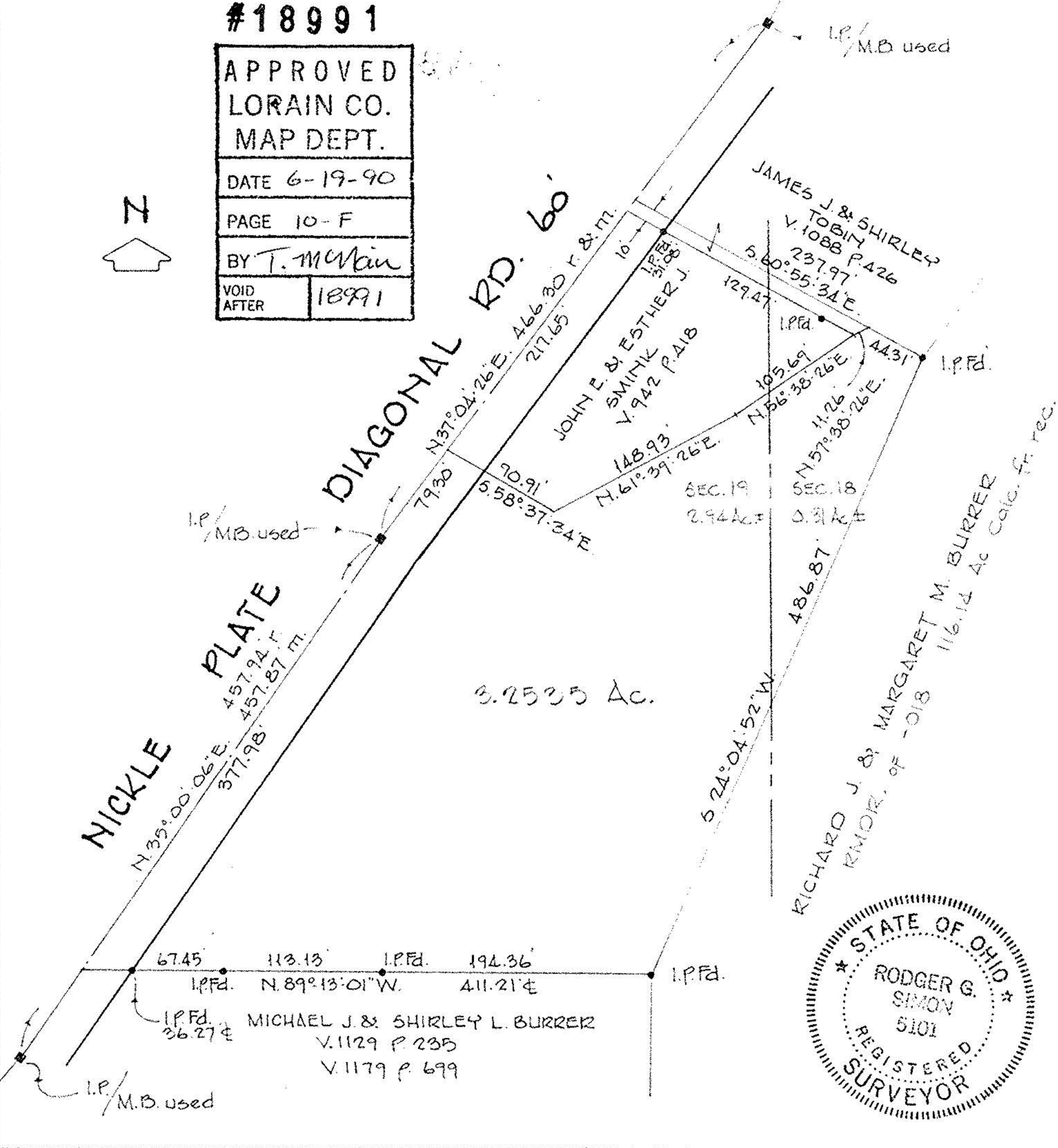
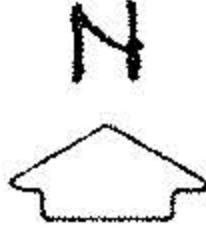

RICHARD J. & MARGARET M. BURRER
RMOR. OF -018
116.14 Ac Calc. fr. rec.