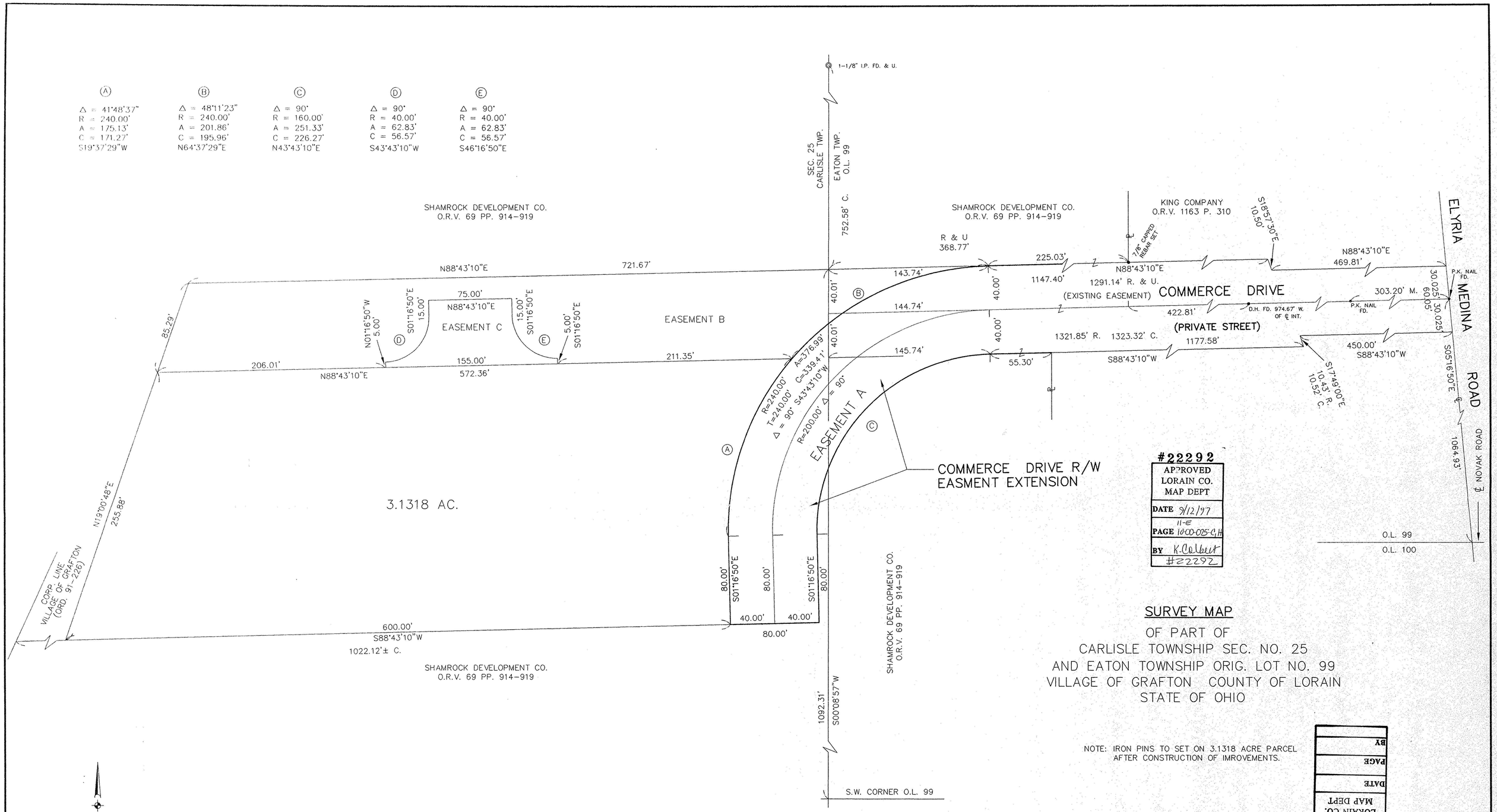

#22292
APPROVED
LORAIN CO.
MAP DEPT
DATE 9/12/97
PAGE 11-E 10-00-025-C,H
BY K. Colbert
#22292

SURVEY MAP

OF PART OF
CARLISLE TOWNSHIP SEC. NO. 25
AND EATON TOWNSHIP ORIG. LOT NO. 99
VILLAGE OF GRAFTON COUNTY OF LORAIN
STATE OF OHIO

NOTE: IRON PINS TO SET ON 3.1318 ACRE PARCEL AFTER CONSTRUCTION OF IMROVEMENTS.

APPROVED LORAIN CO. MAP DEPT	
DATE	
PAGE	
BY	

David L. Elwell
REG. SURV. NO. 6333

STATE OF OHIO DAVID L. ELWELL 6333 REGISTERED SURVEYOR

DATE:	APRIL 1997
DRAWN BY:	MAH, AMK
CH'D BY:	RLC
F.B.	
DWG. NAME:	1-SURV01
XREF(S):	

REVISIONS	
9.11.97	MISC. REVISIONS
5.2.97	ORIGINAL ISSUE DATE

SURVEY MAP
COMMERCE DRIVE EXTENSION
Commerce Drive
Village of Grafton
Lorain County, Ohio

KS ASSOCIATES, INC.
ENGINEERS/SURVEYORS
424 Middle Avenue
P.O. Box 89
Elyria, Ohio 44036
PHONE: (216) 322-6317 * FAX: (216) 284-0623

ENGINEERS/SURVEYORS KS ASSOCIATES INCORPORATED

SHEET 2 OF 5
JOB NO. 97028