

Harry & Edna Hebebrand
D. Vol. 408 Pg. 378

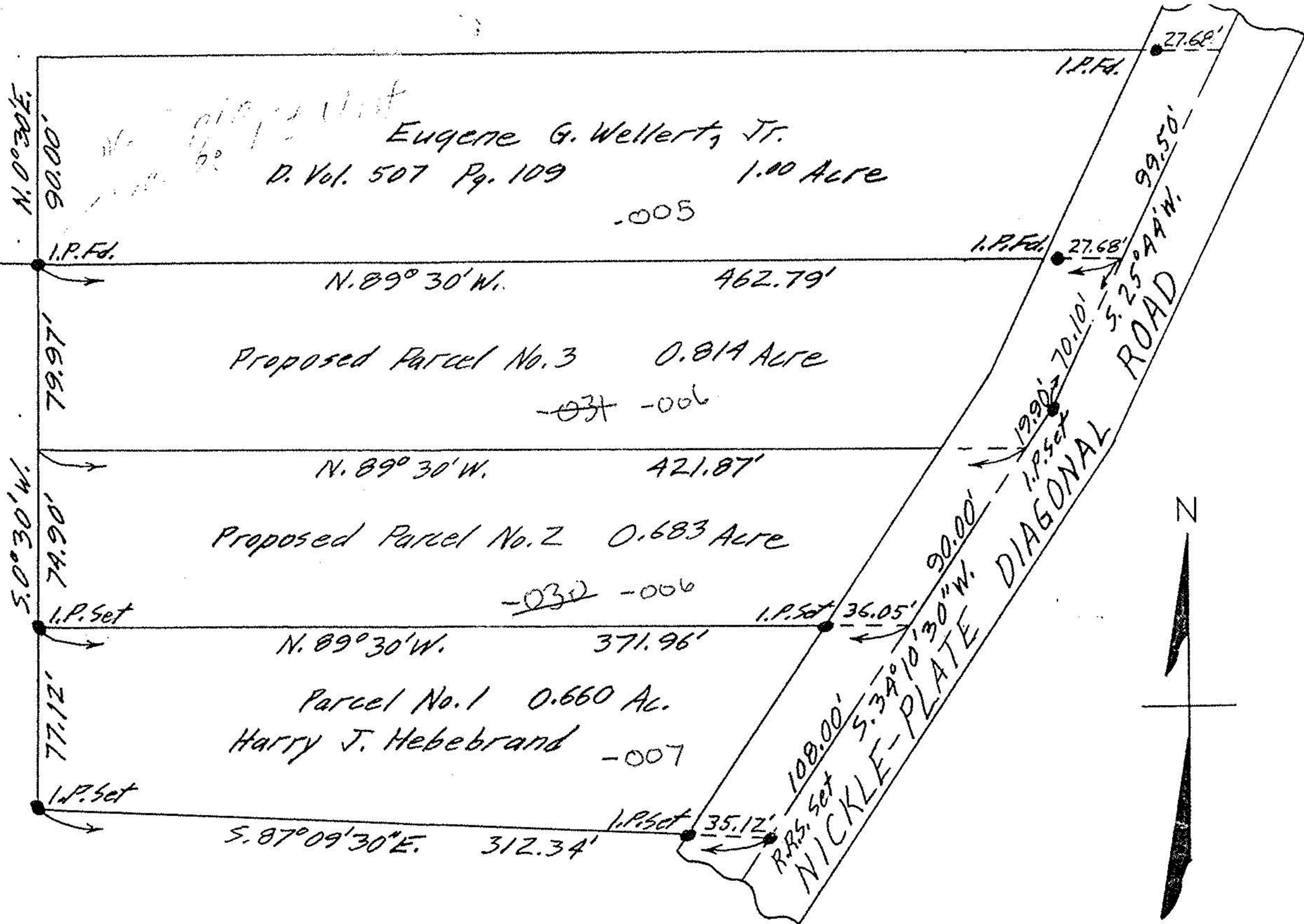

PLAT OF SURVEY FOR HARRY J. HEBEBRAND
SECTION 19 CARLISLE TOWNSHIP
LORAIN COUNTY OHIO
SCALE: 1" = 60' AUGUST 21, 1959
GARY E. PENFOUND REG. SURVEYOR NO. 4457