



LAUNDON . SIMON . CAHL & ASSOC. INC.
CONSULTING ENGINEERS & SURVEYORS
219 COURT ST. ELYRIA, OHIO 44035

SURVEY FOR.

PAUL & GAIL STANLEY

Orig. Lot	City of	Date 3-14-88	Scale 1"=80'
Orig. Sec 20	Village of	Dwn. by R.G.S.	Chkd. by C.J.
Tract	County of LORAIN	Job No. 88-1698	F.B. —
Township of CARLISLE	State of OHIO	Printed	MAR 15 1988

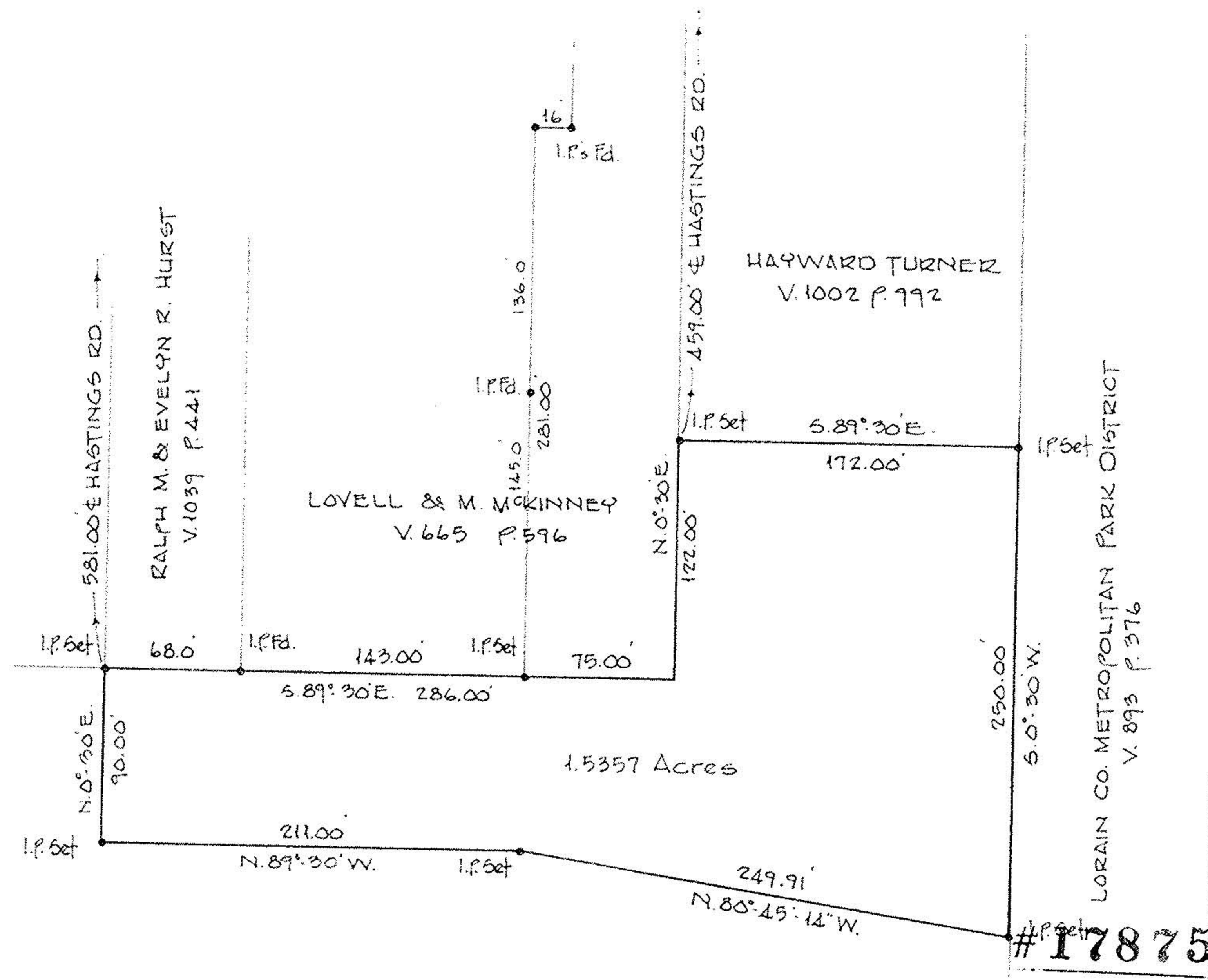

#17875

APPROVED
LORAIN CO.
MAP DEPT.
DATE 3-17-88
PAGE 10-00-020-E
BY CAROL-FRANCIS
VOID AFTER #17875

10-00-020-103

#17875

10-00-020-F