

10-00-011-102-020-102-089

PREPARED FOR
LORAIN COUNTY
METROPOLITAN PARK BOARD

CARLISLE TOWNSHIP
O. L. 11 & 20
LORAIN COUNTY, OHIO

DATE 6-18-68

Prepared by
JAMES H. SCHMIDT
Registered Surveyor
307 Robinson Bldg., Elyria, O.

SCALE 1" = 200'

CWB
31

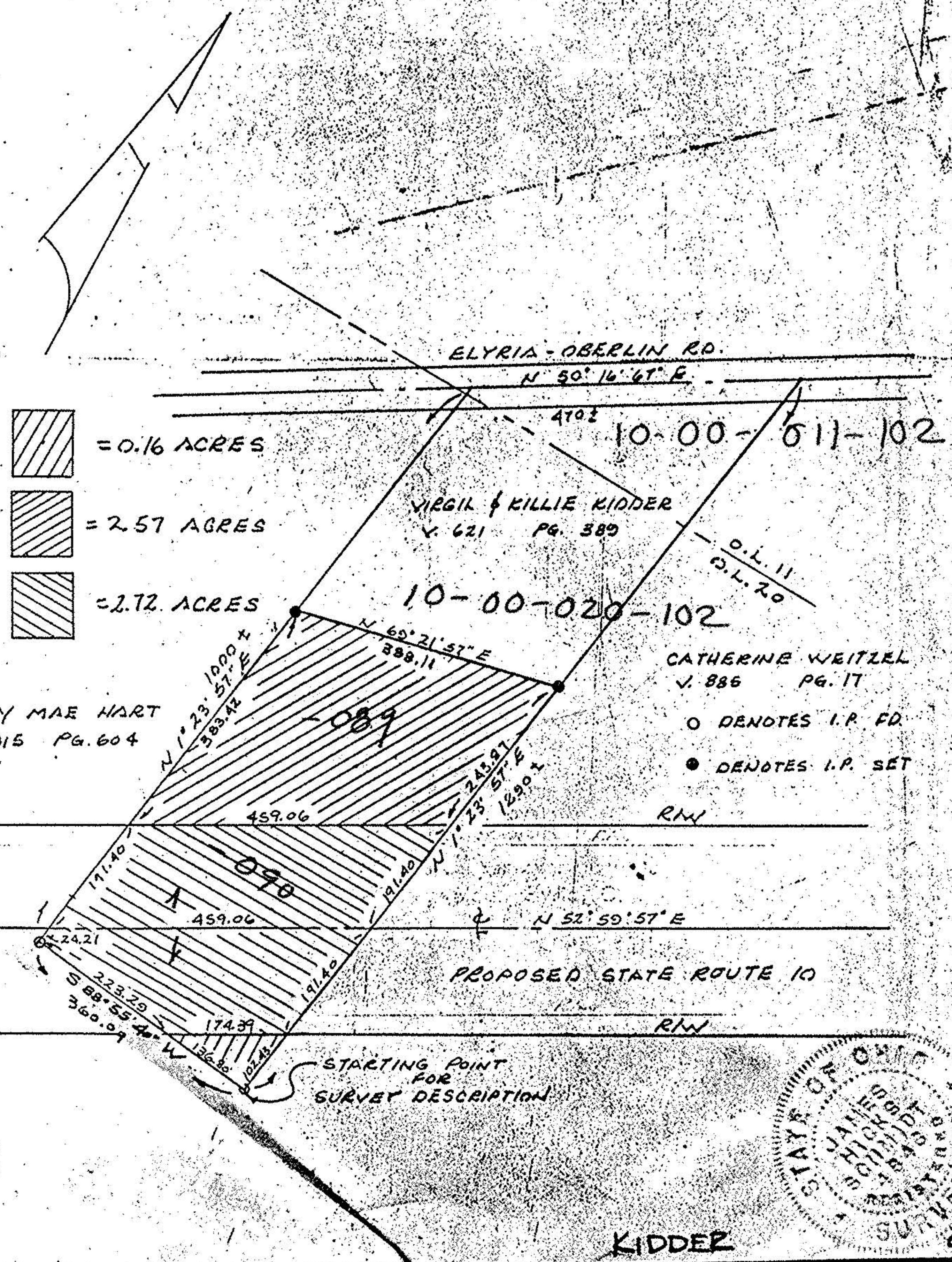

10-E
O.L. 11
20

77

KIDDER

CWB 31