

19829

Survey of Parcel split
Kathleen Sparks
Part of Section 20
Carlisle Township
Lorain County, Ohio

Scale 1"=100 Nov 9, 1991 Revised 2/27/92

Edgar Clark M 7

Thomas & Takiko
Biskup Div 1067
S 88° 10' E Pg 364

Terry L & Sandra
Criswell
Div 1348 Pg 535
S 89° 01' 35" E

306.74'
0.5268 Acres

Kathleen E Sparks
Div 1284 Pg 45

4.9932 Acres
Remainder by
Auditor

James & Kathleen Sparks
Div 958 Pg 603

Kathleen Sparks O.R. 113 Pg 657

Edgar A Clark

John Poznywak
Reg Surveyor
5292

- Monument Box
- iron pipe fd
- iron pipe set



19829

APPROVED
LORAIN CO.
MAP DEPT.

DATE 3-23-92

PAGE 10-00-020 E

CALCULATED
BY FRANCIS

VOID AFTER # 19829

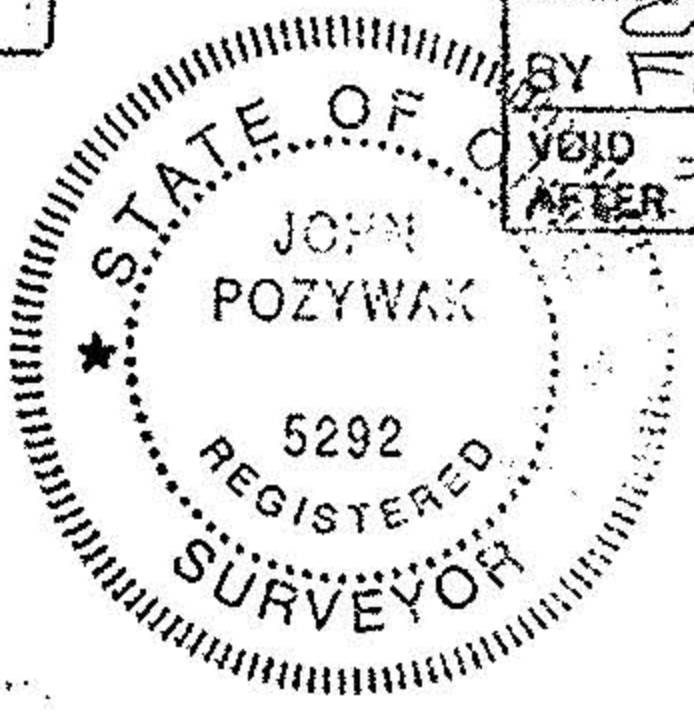

Hale Road
N 103° 1' E
Russia Twp
Carlisle Twp

