

Ref 6001
6164

CARLISLE TWP

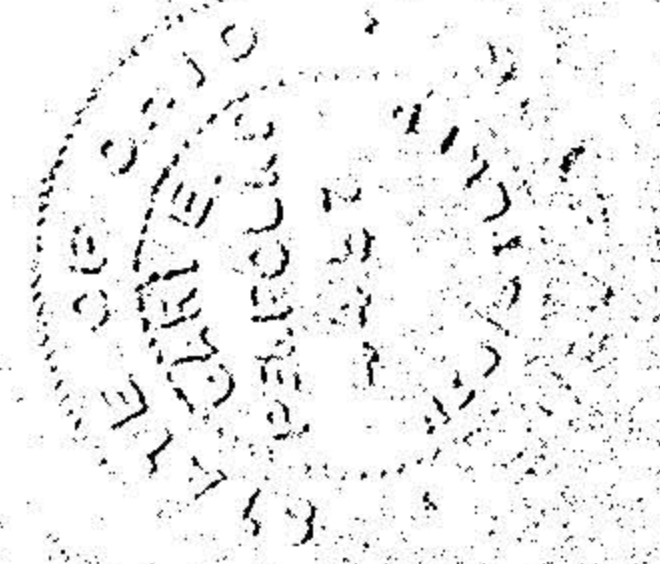

PLAT OF SURVEYS FOR
EDGAR A. CLARK
SECTION NO. 20 CARLISLE TOWNSHIP
LORAIN COUNTY OHIO
SCALE: 1" = 60'
MAY 1972
Gary E. Penfound Reg. Surveyor No. 4457

NOTES: ○ indicates iron pin found
from C. E. Penfound survey of October 1957.
● indicates iron pin set by Gary E.
Penfound on this or prior surveys.

James H. & Kathleen E. Sparks
2.616 Acres Surveyed Nov. 24-1967
D. Vol. 958 Pg. 603
S. 80°45'10"E.

Parcel "E" 1.8578 ACRES
Parcel "D" 1.8573 ACRES
Parcel "C" 1.8870 ACRES
Parcel "B" 1.9077 ACRES
Parcel "A" 1.8537 ACRES

RUSSIA TWP.
HALE ROAD 60'
NOTE: ○ indicates point of observed elevation
relative to Bench Mark.
Bench Mark is Chiselled Cross SE Corner of
East Culvert Headwall.
100.00 Feet Assumed Elevation

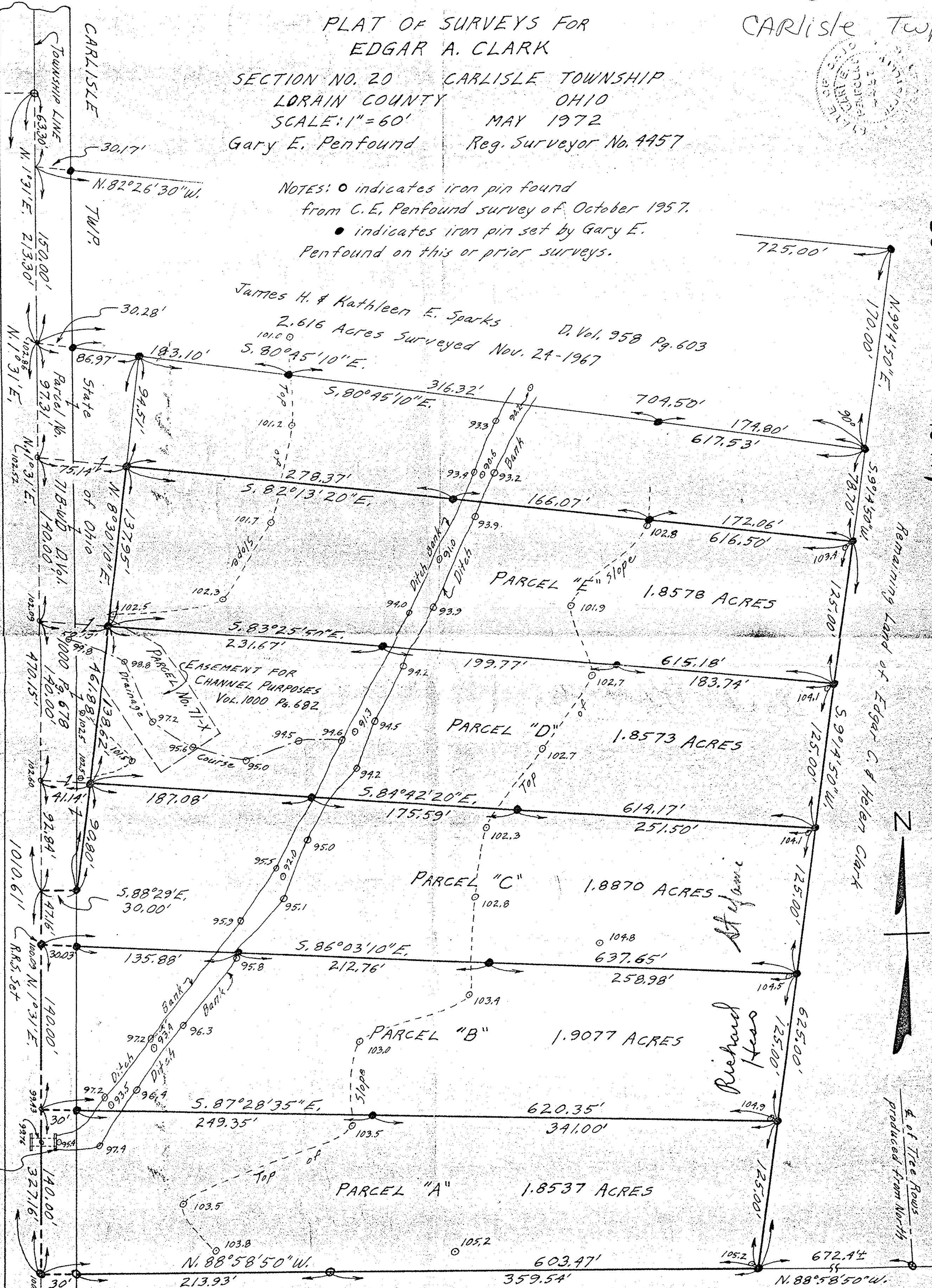

Section 20 Carlisle Twp.

Remaining Land of Edgar C. & Helen Clark



of Tree Rows
produced from North