

OBERLIN-ELYRIA ROAD U.S. RTE. 20

N. 53°53'E. 437.28±

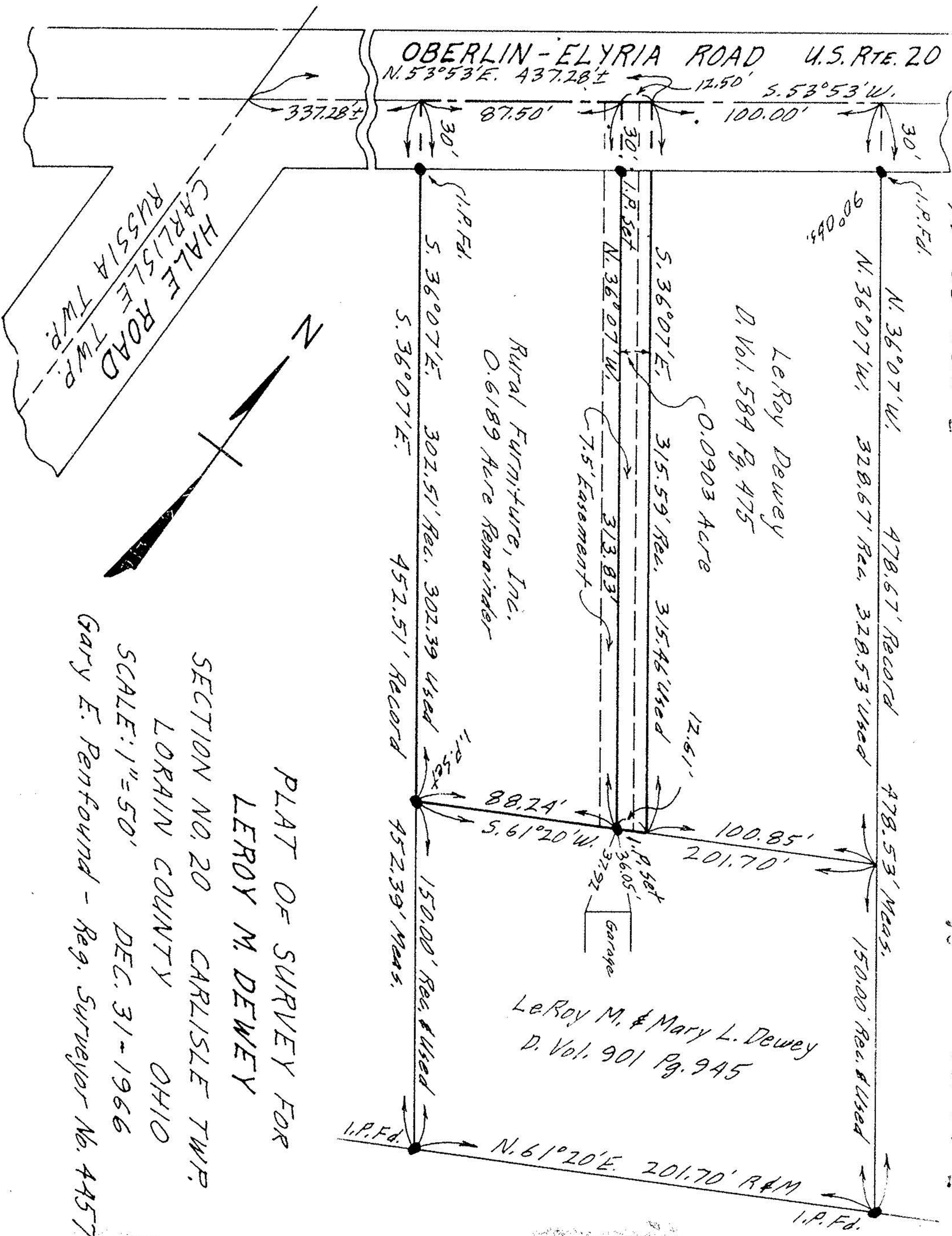

10-00-020-E

10-00-020-E

11.P.Fd.
 N. 36°07'W. 478.67' Record 478.53' Meas.
 90°09'55"
 N. 36°07'W. 328.67' Rec. 328.53' Used
 150.00' Rec. & Used
 11.P.Fd.

LeRoy Dewey
 D. Vol. 584 Pg. 475

0.0903 Acre

S. 36°07'E. 315.59' Rec. 315.46' Used

7.5' Easement

11.P. 56±
 N. 36°07'W. 313.83'

Garage

Rural Furniture, Inc.
 0.6189 Acre Remainder

11.P.Fd.
 S. 36°07'E. 302.51' Rec. 302.39' Used
 452.51' Record
 150.00' Rec. & Used
 11.P.Fd.

88.24'
 100.85'
 201.70'
 11.P. 56±
 36.05'
 37.92'

LeRoy M. & Mary L. Dewey
 D. Vol. 901 Pg. 945

11.P.Fd.
 N. 61°20'E. 201.70' Rec. & Meas.
 11.P.Fd.

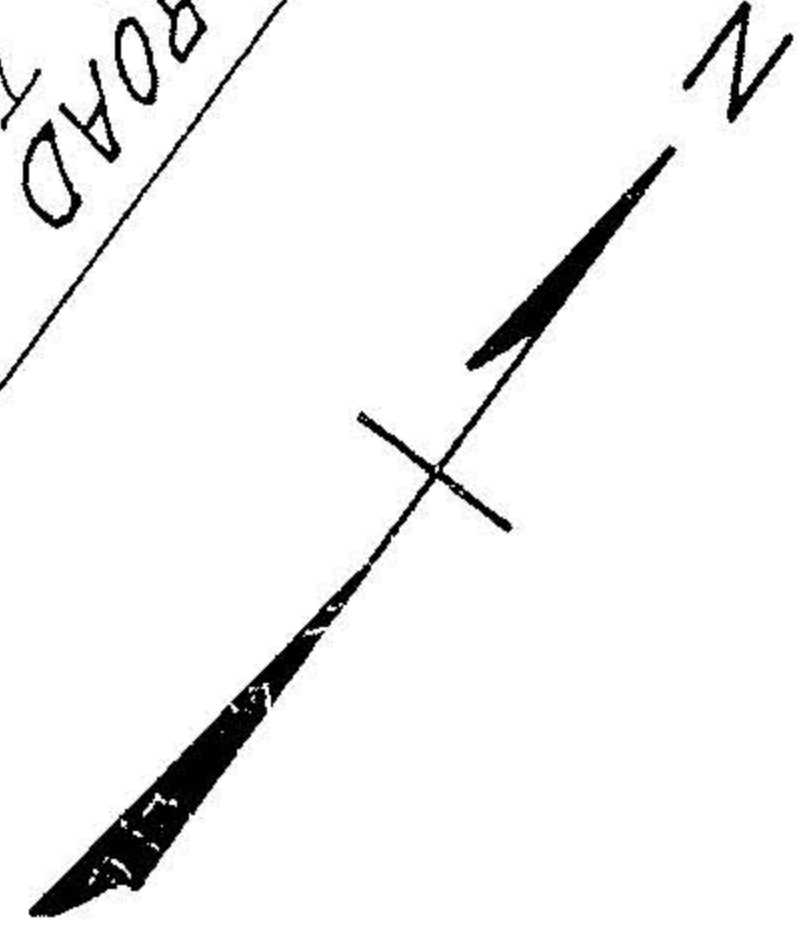

PLAT OF SURVEY FOR

LEROY M. DEWEY

SECTION NO. 20 CARLISLE TWP.

LORAIN COUNTY OHIO

SCALE: 1"=50'

DEC. 31-1966

GARY E. PENFOUND - Reg. Surveyor No. 4457

Hale Road
 Carlisle Twp.
 Russia Twp.