

NOTE: Iron pins found or set shown thus: ●

NOTE: FOLLOWING PARCELS SURVEYED BY
Gary E. Pentfound - Reg. Surveyor No. 4457
6-8-13-14-15-16

PLAT OF SURVEY FOR EDGAR C. & HELEN CLARK
SECTION 20 CARLISLE TOWNSHIP LORAIN COUNTY - OHIO
SCALE: 1"=100'
OCTOBER 1957
C. E. Pentfound Registered Surveyor

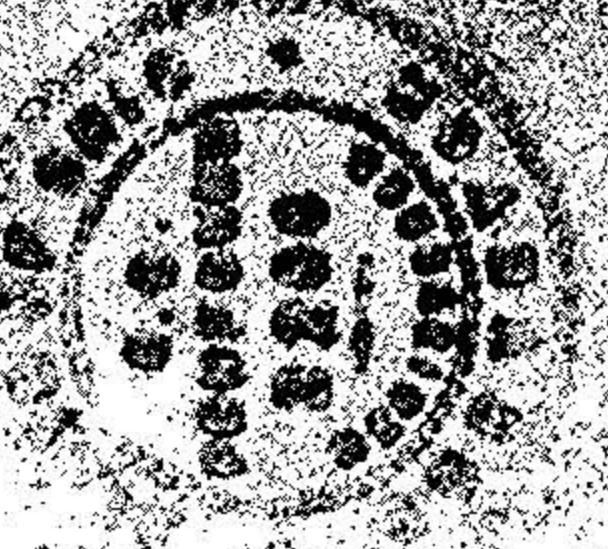

Frances R. Hughes
D. Vol. 549 Pg. 188

Roy Jewey
Frank Fulezer
D. Vol. 409 Pg. 231



10-00-020 - E
G
T
Parcel #1
D. Vol. 494 Pg. 379
June 15, 1949

Roy Carr D. Vol. 445 Pg. 556 June 30, 1948
(Present Owners: Harry & Marie Potts)
JUNIOR E. BEULAH COOL

TOTAL
78.067
ACREAGE
ACRES

72.46 Ac.
ACCORDING TO DEED

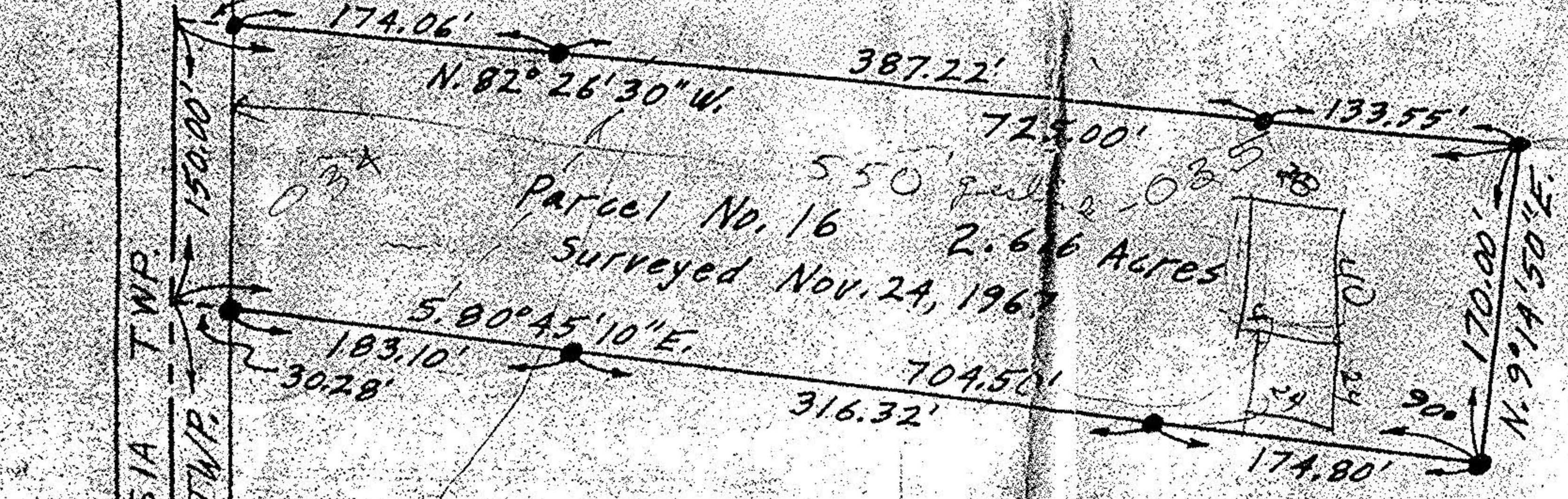

103

10-00-020 - E

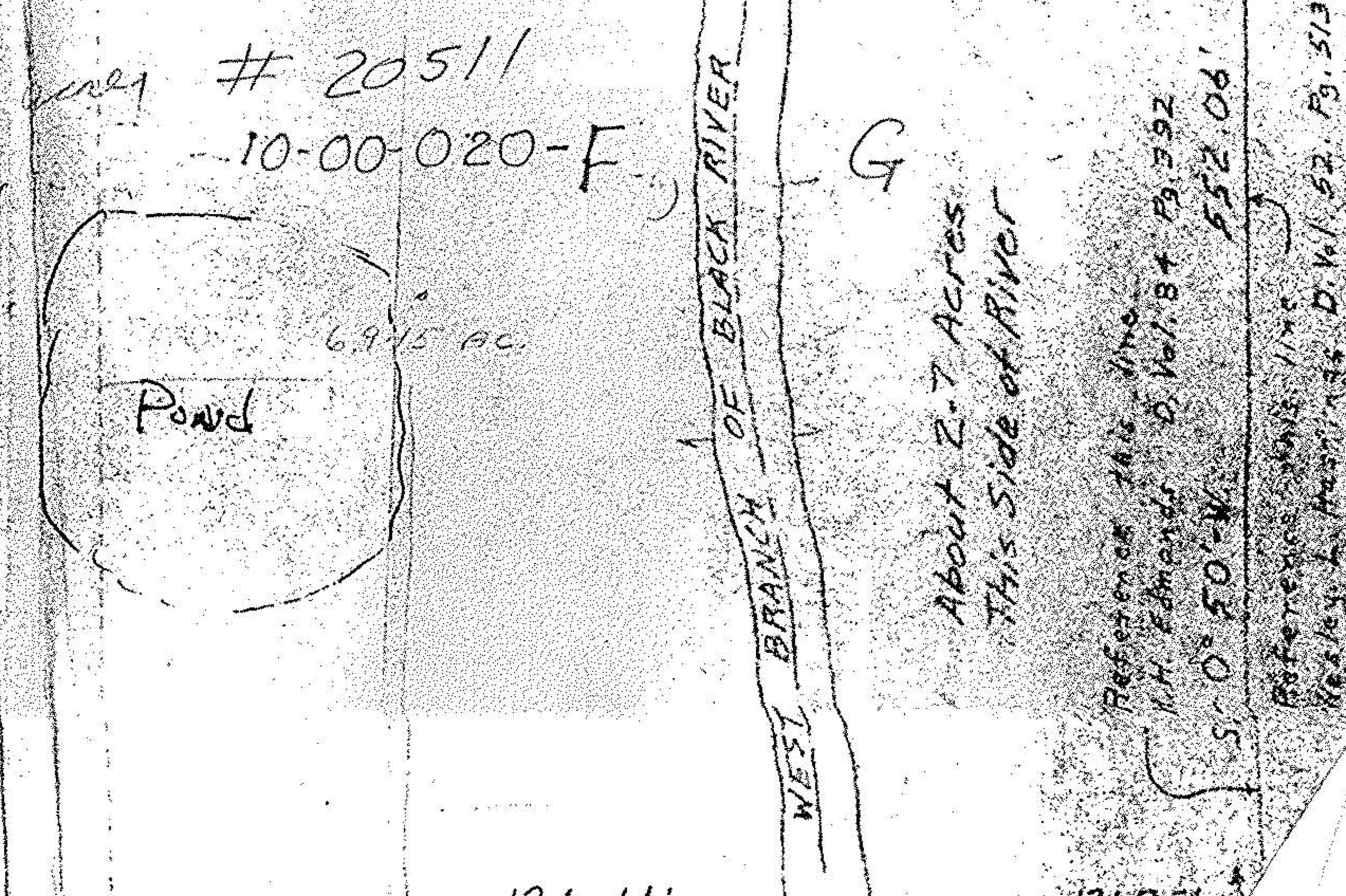
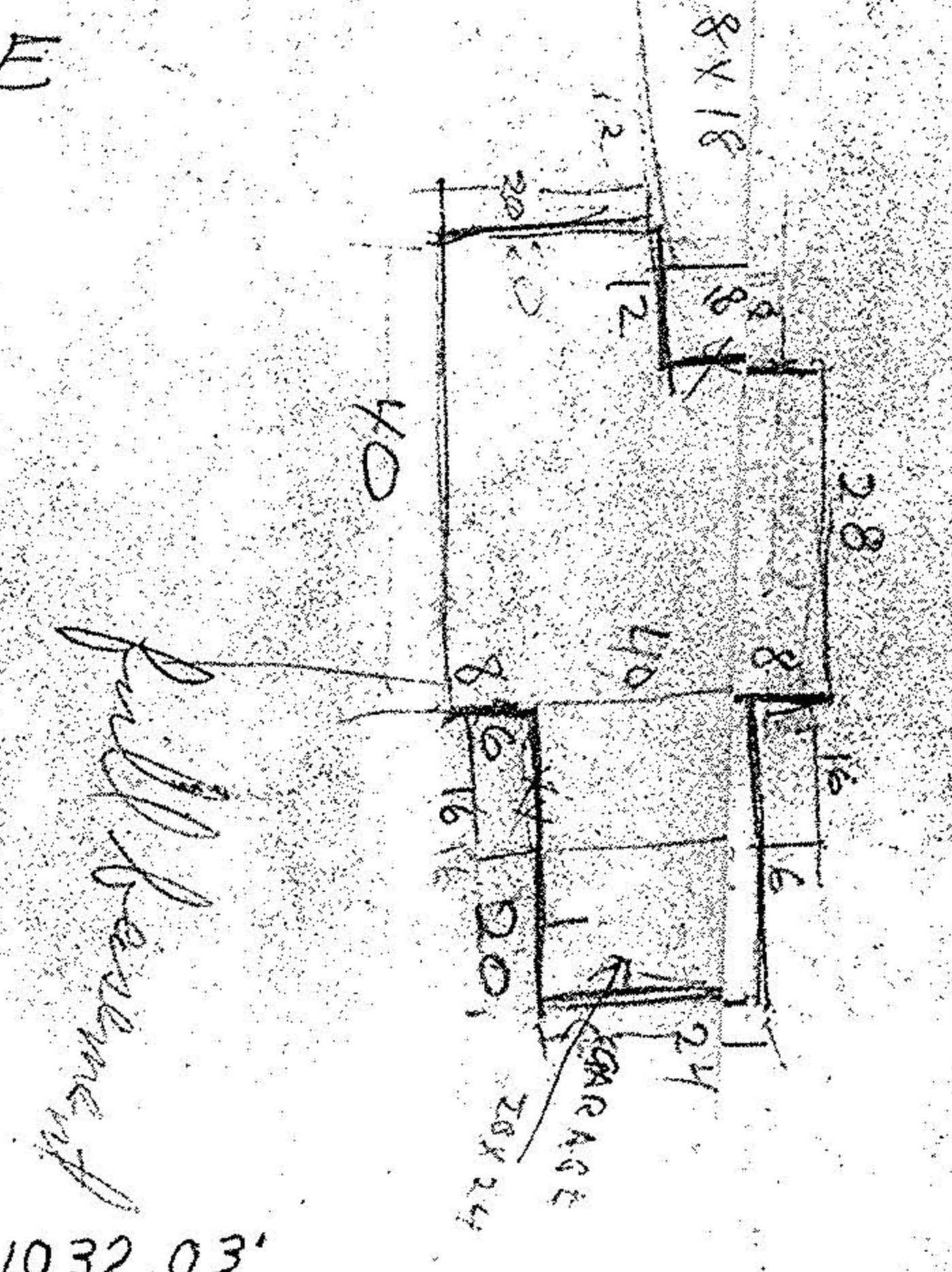

HALE ROAD 60'

Michael J. & Mary Tutko

Save