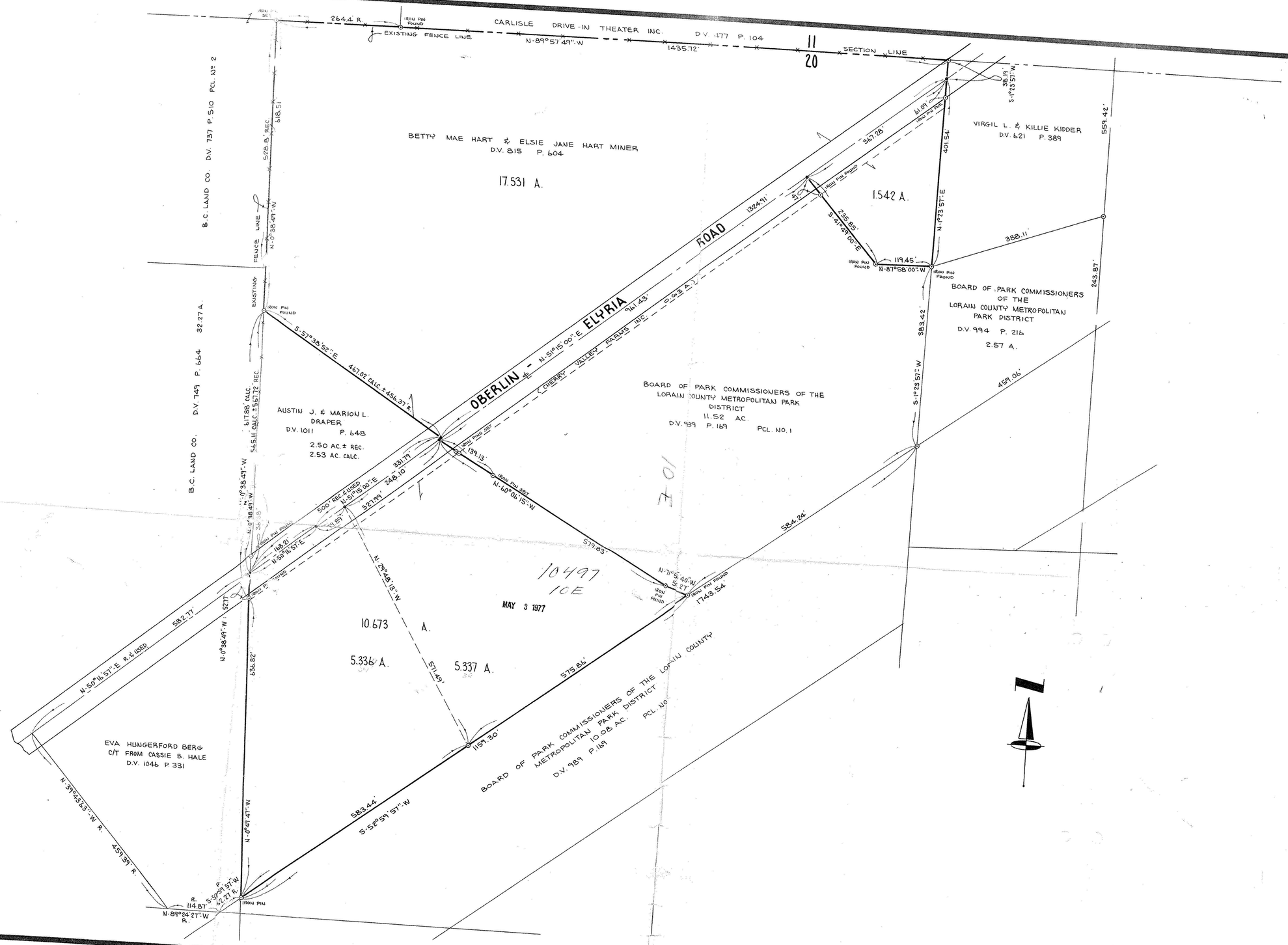

Date	Description	By
	REVISIONS	

PROJECT

BOUNDARY SURVEY
OF PART OF
CARLISLE TOWNSHIP SECTION 20
TOWNSHIP OF CARLISLE COUNTY OF LORAIN STATE OF OHIO

PREPARED FOR:
ESIE MINER
24 E. BRIDGE ST.
BREA 1 OHIO

10-77

Drawn by: DB.
Checked by:
App. by:
Scale: 1" = 100'
Date: 3-11-77

KLEINOEDER · SCHMIDT
and ASSOCIATES
ENGINEERS — SURVEYORS — CONSULTANTS in LAND PLANNING
ELYRIA - NORWALK - MEDINA OHIO

REFERENCES

SHEET NO. 1 of 1

JOB NO. 77-29

P.P. NO.
10-00-020-103

SPLIT #