

# PARSONS ROAD 60'

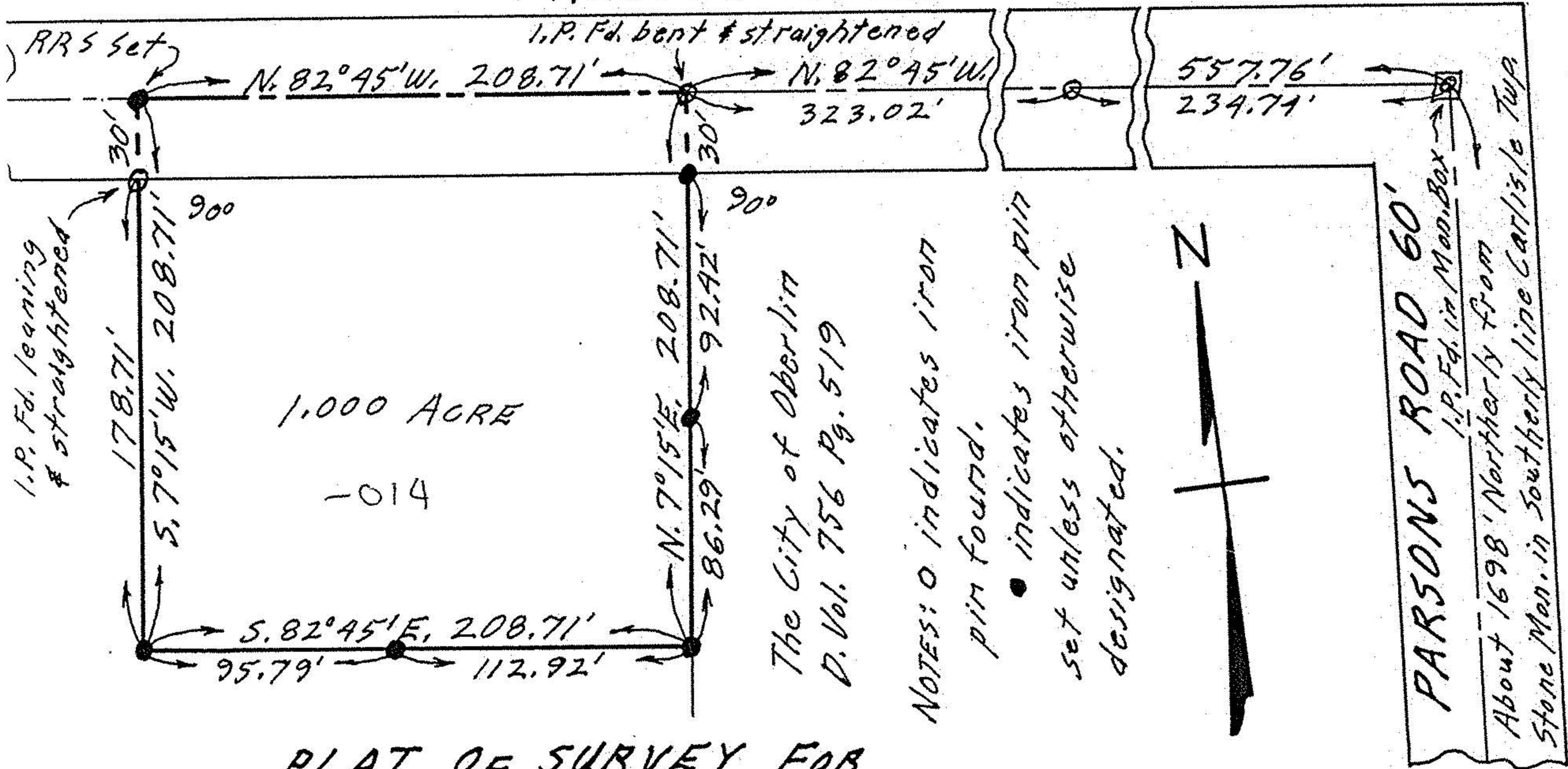

## PLAT OF SURVEY FOR DAVE KIDDER

Land of Virgil L. & Killie Kidder D. Vol. 619 Pg. 180  
 SECTION NO. 21 - CARLISLE TWP.  
 LORAIN COUNTY OHIO  
 SCALE: 1" = 60'  
 Gary E. Penfound Reg. Surveyor No. 4457  
 JUNE 10 & 11 - 1978