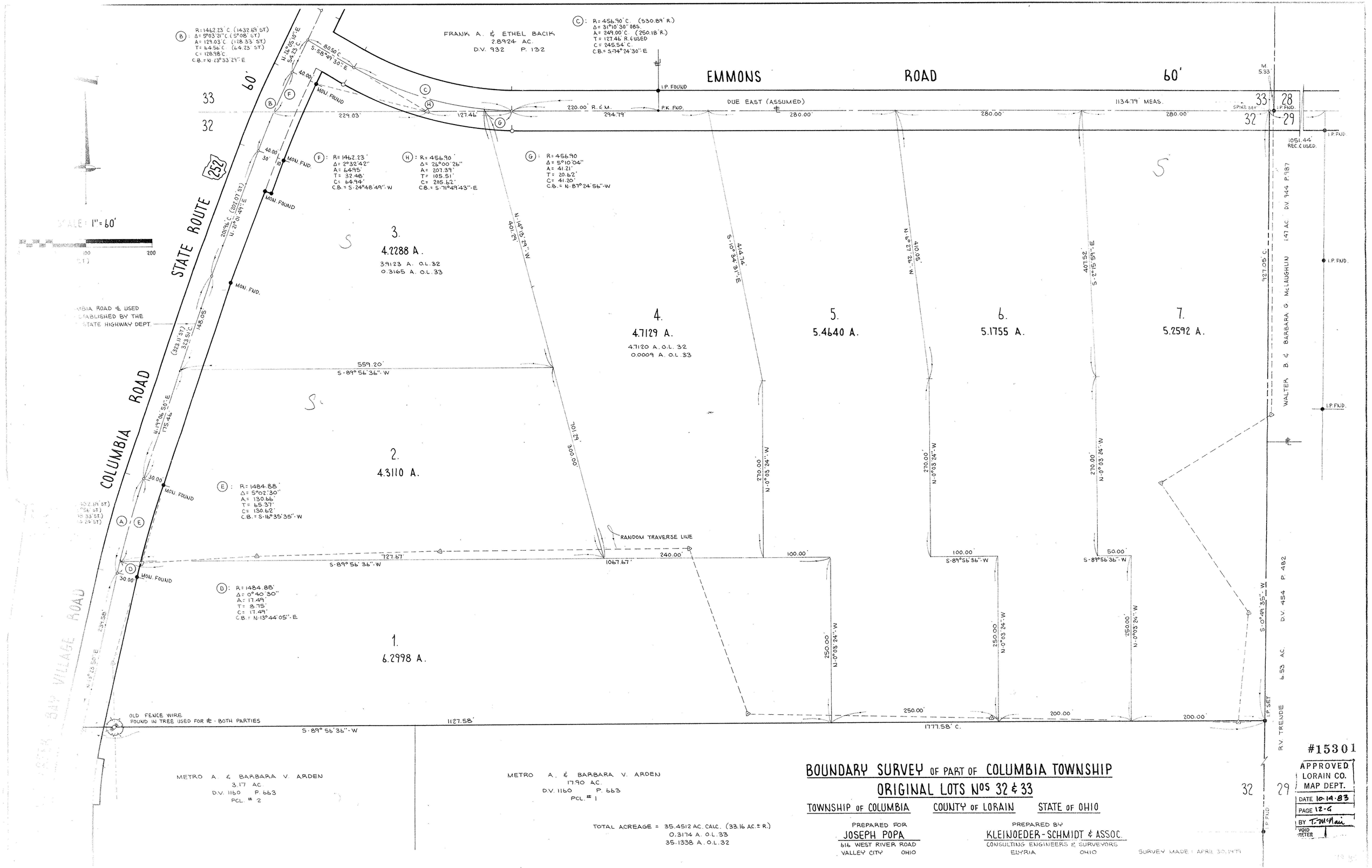

BOUNDARY SURVEY OF PART OF COLUMBIA TOWNSHIP
ORIGINAL LOTS Nos 32 & 33

TOWNSHIP OF COLUMBIA — COUNTY OF LORAIN — STATE OF OHIO

PREPARED FOR
JOSEPH POPA
616 WEST RIVER ROAD
VALLEY CITY OHIO

PREPARED BY
KLEINOEDER-SCHMIDT & ASSOC.
CONSULTING ENGINEERS & SURVEYORS
ELYRIA OHIO

SURVEY MADE: APRIL 30, 1979