

10-00-021-000-04
 10-00-022-000-108

NORTH

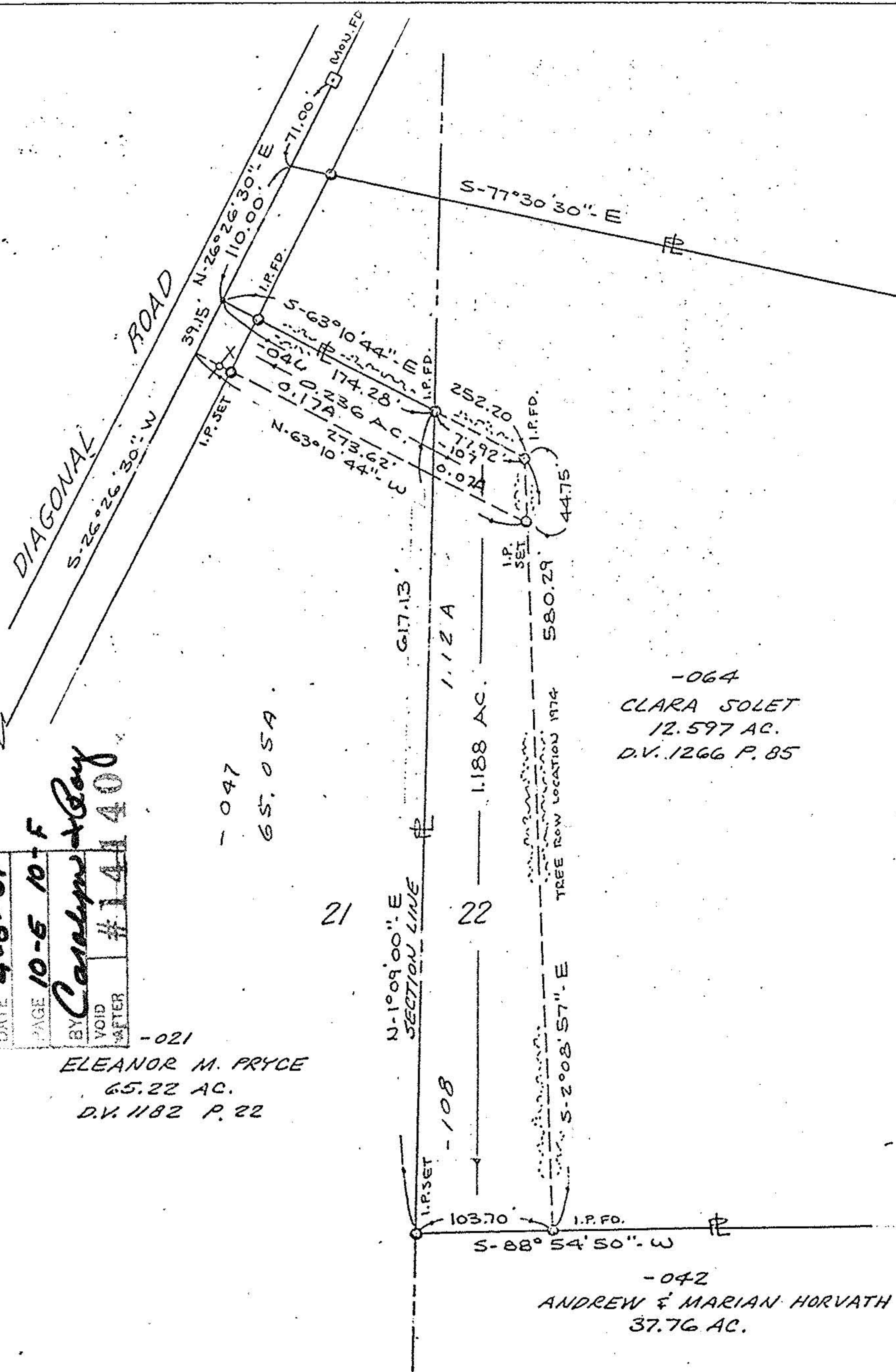

-064
 CLARA SOLET
 12.597 AC.
 D.V. 1266 P. 85

-042
 ANDREW & MARIAN HORVATH
 37.76 AC.

APPROVED
LORAIN GO.
MAP DEPT.
DATE 4-8-81
PAGE 10-5 10-F
BY Carolyn Gray
VOID AFTER #14140

-021
 ELEANOR M. PRYCE
 65.22 AC.
 D.V. 1182 P. 22

10-E
 10-F