

10-00-022-E,F

#18568

10-00-022-000

John & Mary Solat  
Vol. 141-Pg. 238  
I.P.F.

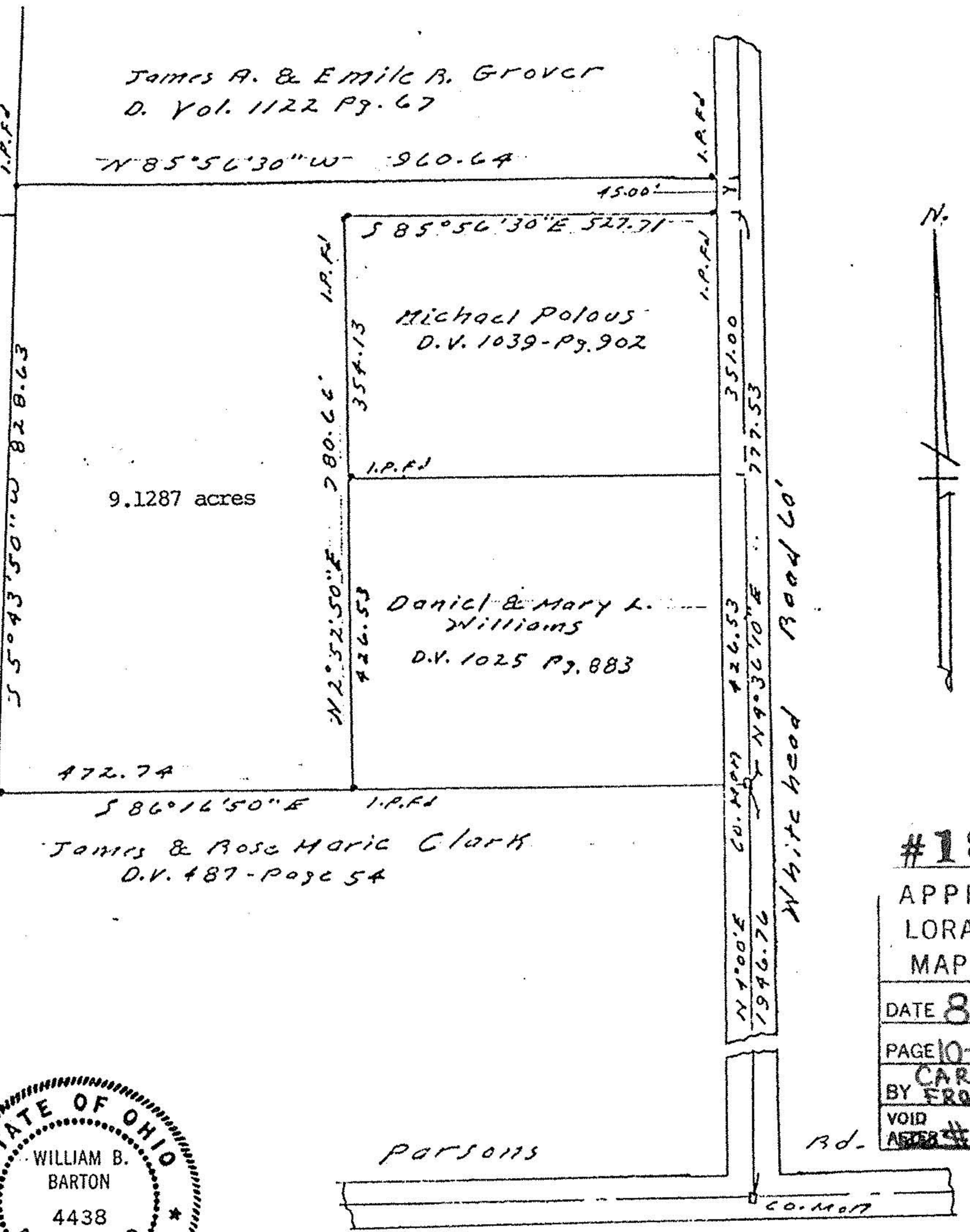

9.1287 acres



#18568

APPROVED  
LORAIN CO.  
MAP DEPT.

DATE 8-8-89

PAGE 10-00-022-E

CAROLYN  
BY FRANCIS

VOID AFTER #18568



SURVEY  
Part of Section 22 Carlisle Twp.  
Lorain Co. Ohio. By William B. Barton  
Reg. Surveyor. April 1926  
Scale 1" = 200'

ANDREW HORVATH  
9.1287 ACRE PARCEL

#18568  
10-00-022-000-117  
10-00-022-E,F

Situated in the Township of Carlisle, County of Lorain, and state of Ohio, and known as being part of Original Section No. 22 of said Township, and bounded and described as follows: Commencing at an iron pin found in the center-line of Whitehead Road at its point of intersection with the centerline of Parsons Road;

Thence north 4° 00' east along the centerline of Whitehead Road a distance of 1946.76 feet to an iron pin found at an angle point in said road.

Thence north 4° 36' 10" east, continuing along the centerline of Whitehead Road a distance of 777.53 feet to a railroad spike at the north-easterly corner of land as conveyed to Michael Polous by deed recorded in Volume 1039, page 902, Lorain County Record of Deeds, and the principal place of beginning.

Thence continuing north 4° 36' 10" east along the centerline of Whitehead Road a distance of 45.00 feet to a point, said point being the south-east corner of land conveyed to James A. and Emile R. Grover as recorded in Volume 1122, page 67 of Lorain County Record of Deeds.

Thence north 85° 56' 30" west in the south line of land so conveyed to James A. and Emile R. Grover a distance of 960.64 feet to the south-west corner thereof. Said corner being also in the easterly line of land conveyed to John and Mary Solat as recorded in Volume 141, page 238, of Lorain County Record of Deeds.

Thence south 5° 43' 50" west in said John and Mary Solat's easterly line and the extension southerly thereof a distance of 828.63 feet to the northerly line of land conveyed to James and Rose Marie Clark as recorded in Volume 487, page 54 of Lorain County Record of Deeds.

Thence south 86° 16' 50" east in said James and Rose Marie Clark's north line a distance of 472.74 feet to the south-west corner of land conveyed to Daniel and Mary L. Williams as recorded in Volume 1025 page 883, of Lorain County Record of Deeds.

Thence north 2° 52' 50" east in the west line of land so conveyed to Daniel and Mary L. Williams and in the west line of land conveyed to Michael Polous as recorded in Volume 1039, page 902 of Lorain County Record of Deeds a distance of 780.66 feet to the north-west corner of land so conveyed to Michael Polous.

Thence south 85° 56' 30" east in the northerly line of said Michael Polous's land a distance of 527.71 feet to the center line of Whitehead Road and the principal place of beginning, inclosing a parcel of land containing 9.1287 acres of land be the same more or less, but subject to all legal highways.