

TOTAL AREA = 5.0480 AC.
 TAKE AREA = 5.0480 AC.
 REMAINDER = 0.0000 AC.

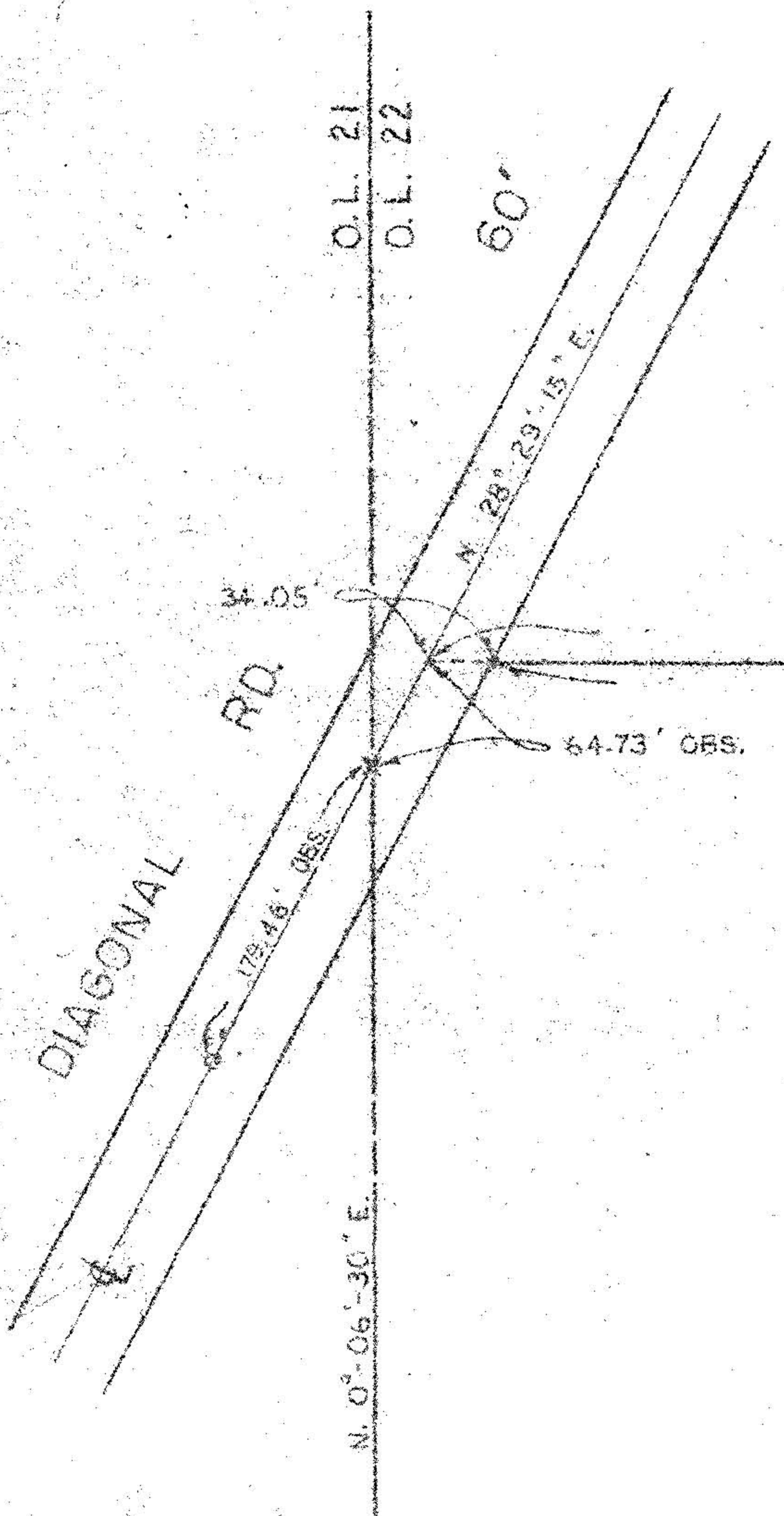

F. CENES

S. 89° 44' 25" E. 1152.65' OBS.
 1113.55' OBS.

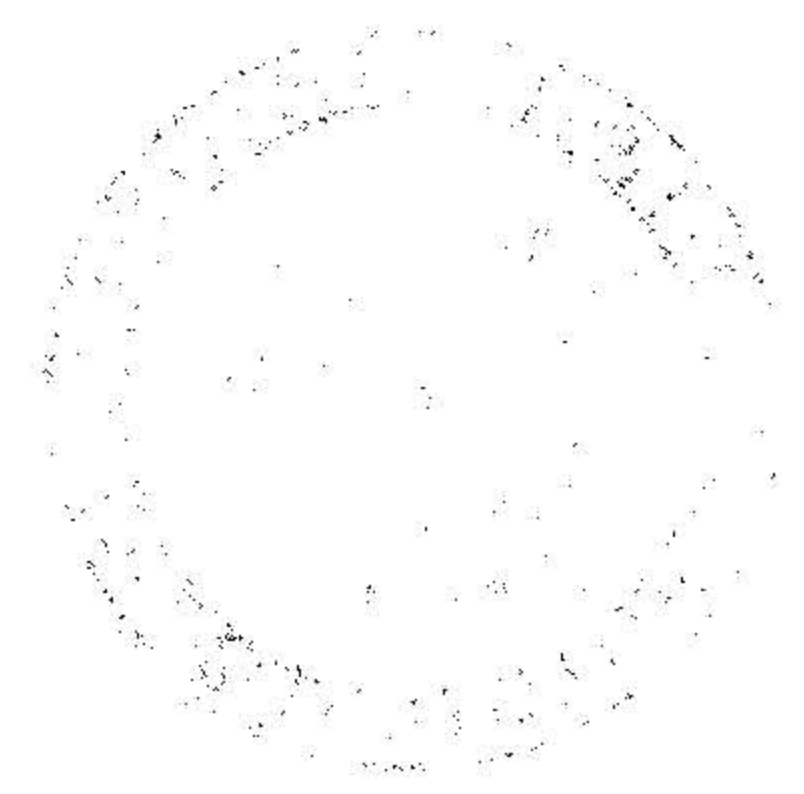
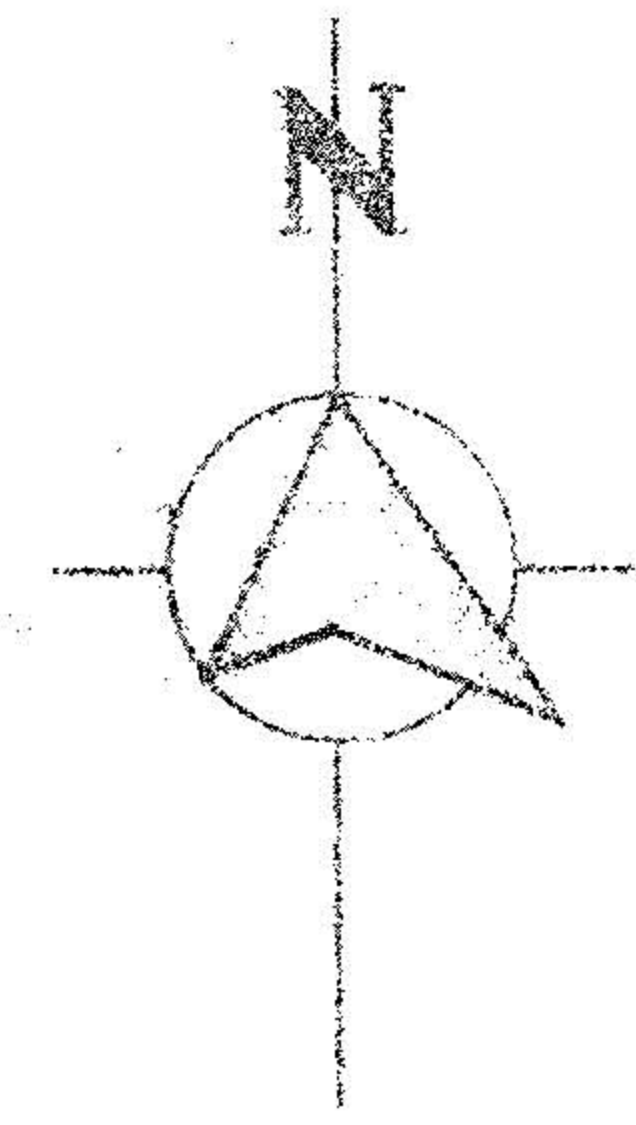
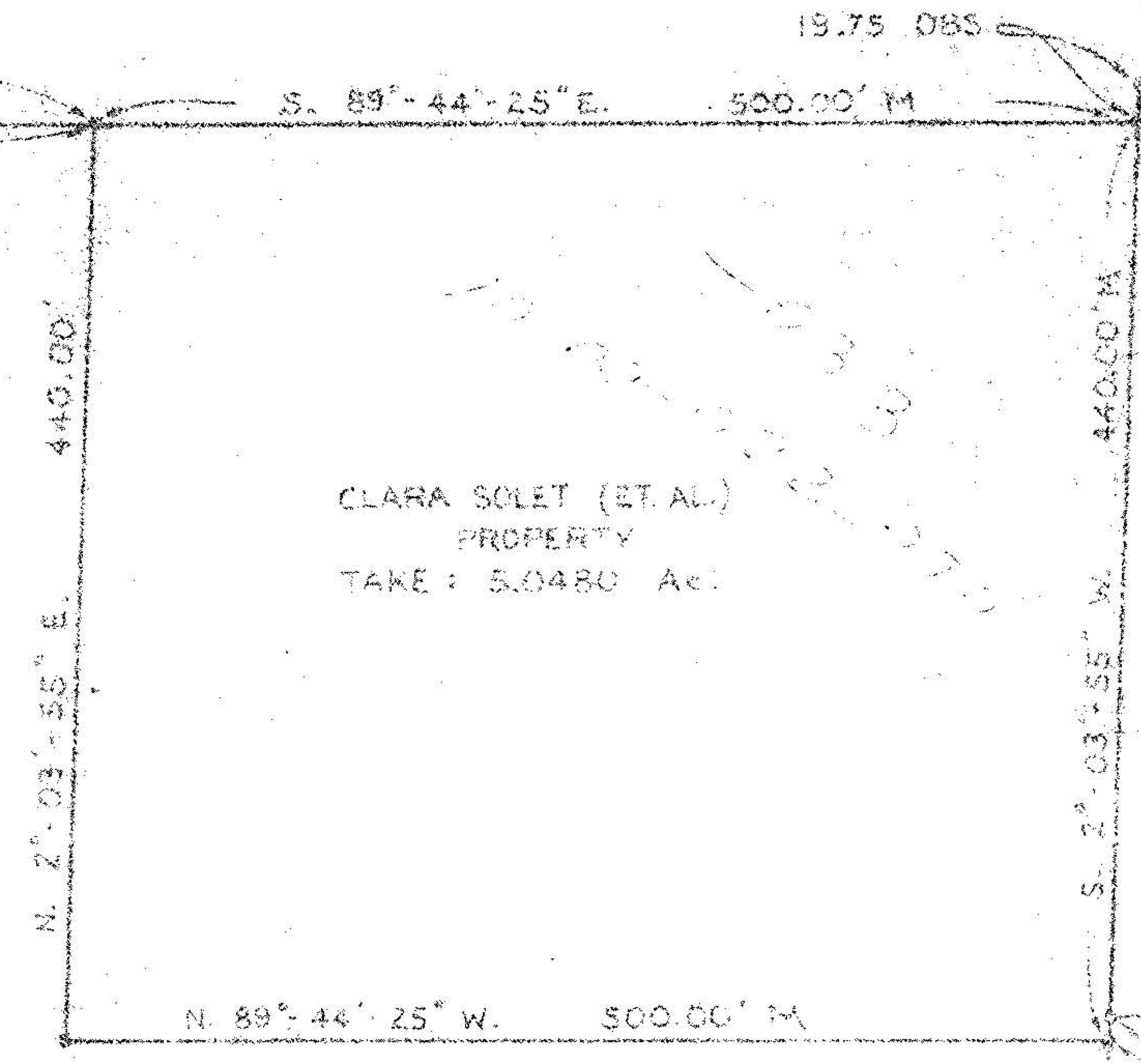

CLARA SOLET (ET AL.)
 PROPERTY
 TAKE = 5.0480 AC.

M. SOLET

#15866

APPROVED
 LORAIN CO.
 MAP DEPT.

DATE 10-31-84

PAGE 10-00-022-A

BY T. McMan

VOID

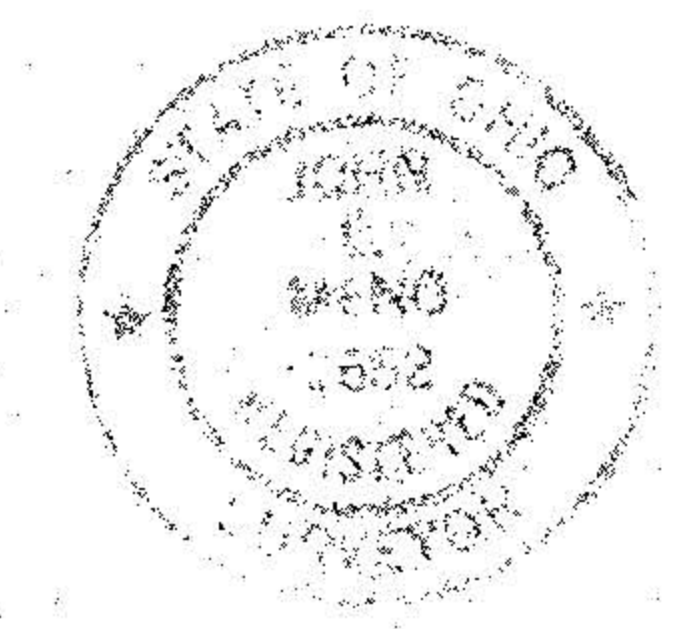

- LEGEND:
- IRON PIN FOUND ----- ○
 - IRON PIN SET ----- ○
 - MONUMENT BOX ----- □
 - OBSERVED ----- OBS.
 - NAIL SET ----- ✕
 - MEASURED ----- M

LORAIN COUNTY METROPOLITAN PARKS
 LAND ACQUISITION SURVEY
 CLARA SOLET (ET AL.)
 CARLISLE TOWNSHIP

SCHAFFER, HURA & ASSOCIATES, INC.
 ENGINEERS AND SURVEYORS
 4370 OBERLIN AVE.
 LORAIN, OHIO



ORIGINAL LOT 1-22	DATE 10-31-84
TOWNSHIP CARLISLE	SCALE 1" = 100'
CITY OF LORAIN	FIELD BOOK 220
COUNTY OF LORAIN	DRAWN BY
STATE OF OHIO	CHECKED BY
NO. 15866-55-0	FILE NO. 10-22