

TOTAL AREA = 5.0480 AC.
 TAKE AREA = 5.0480 AC.
 REMAINDER = 0.0000 AC.

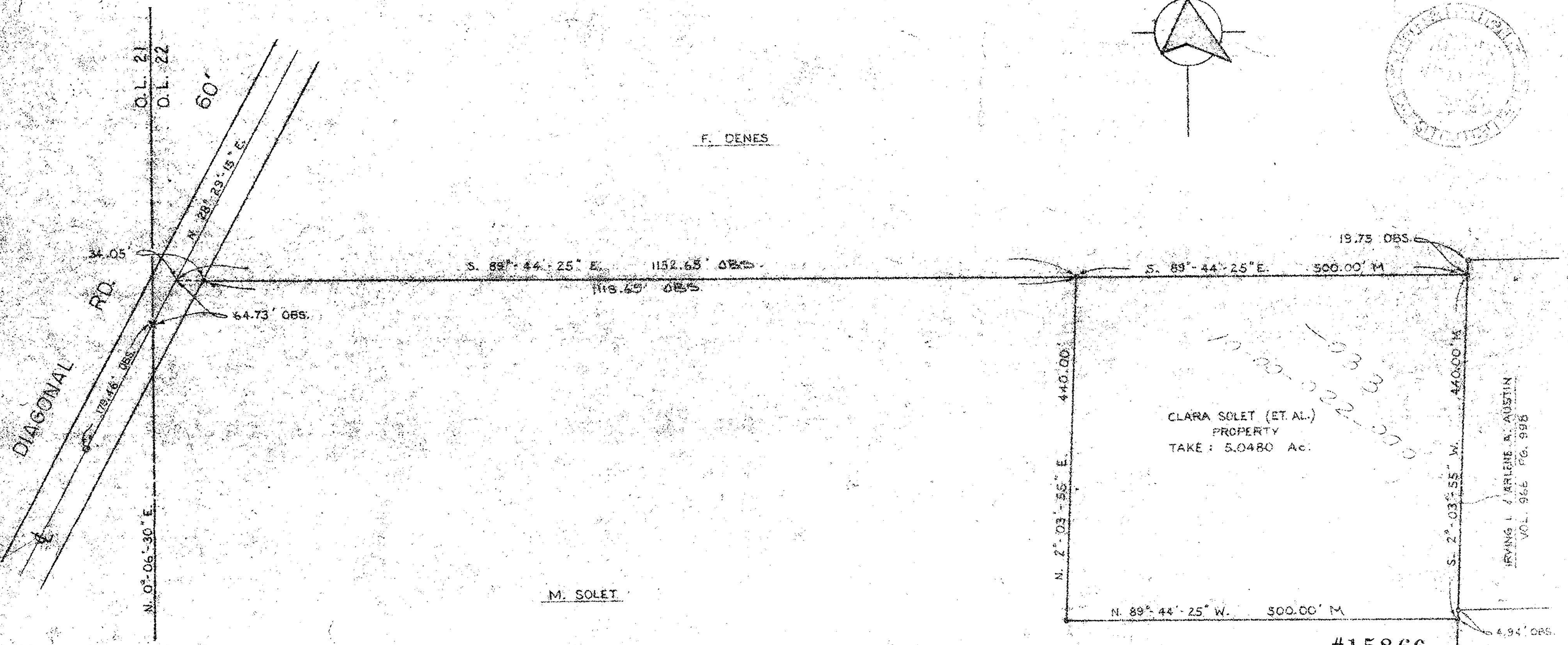
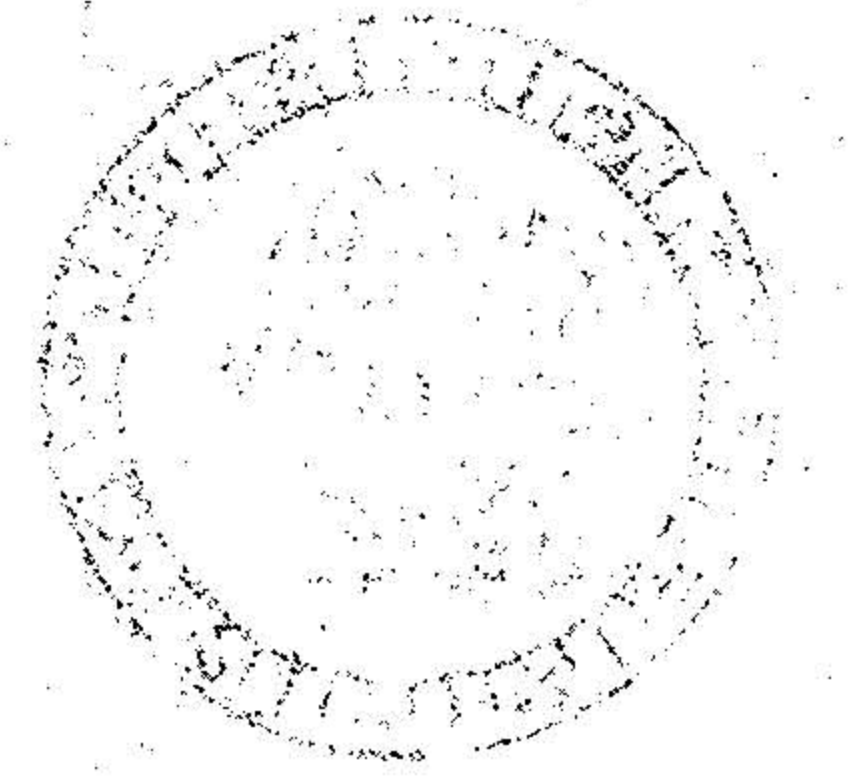
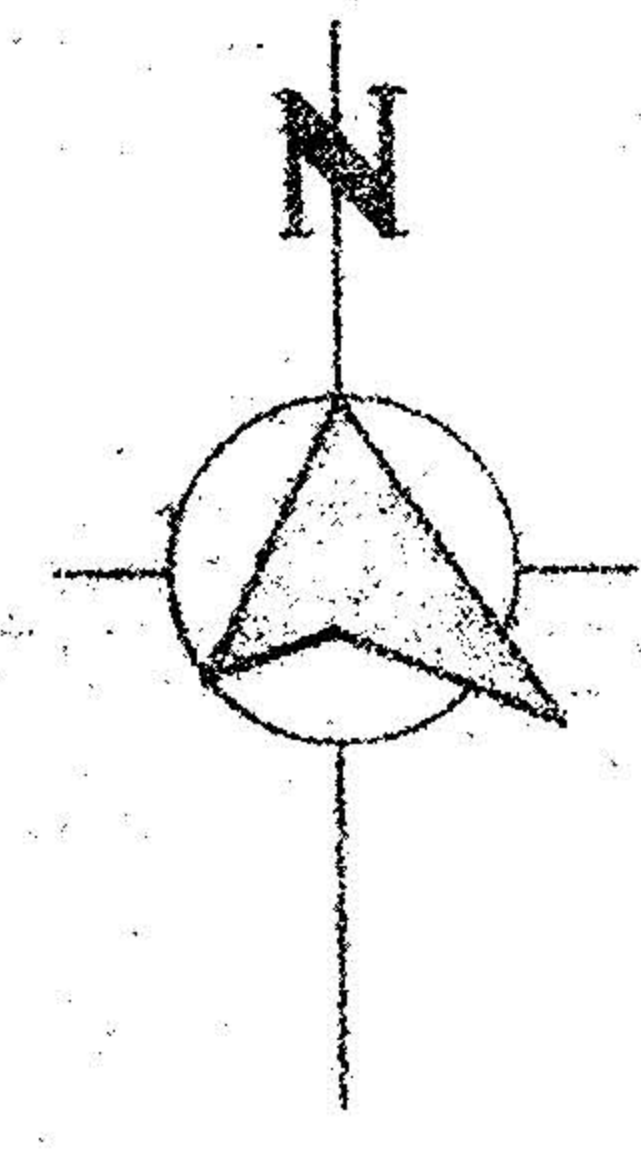

F. DENES

M. SOLET

CLARA SOLET (ET AL.)
 PROPERTY
 TAKE: 5.0480 Ac.

IRVING I. HARLENE A. AUSTIN
 VOL. 966 PG. 996

#15866
 APPROVED
 LORAIN CO.
 MAP DEPT.
 DATE 10-31-84
 PAGE 10-00-022 A
 BY T. McMan
 VOID

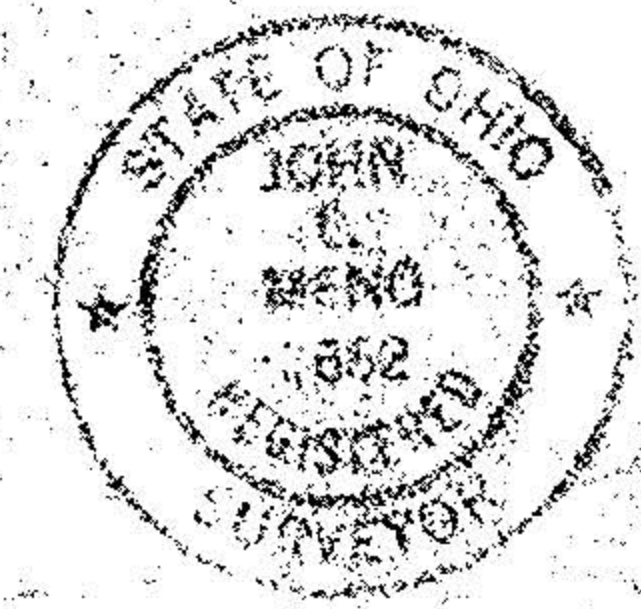

LEGEND:
 IRON PIN FOUND ----- ○
 IRON PIN SET ----- ●
 MONUMENT BOX ----- □
 OBSERVED ----- OBS.
 NAIL SET ----- N
 MEASURED ----- M

LORAIN COUNTY METROPOLITAN PARKS
 LAND ACQUISITION SURVEY
 CLARA SOLET (ET AL.)
 CARLISLE TOWNSHIP

SCHAFER, HURA & ASSOCIATES, INC.
 ENGINEERS AND SURVEYORS
 4370 OBERLIN AVE.
 LORAIN, OHIO

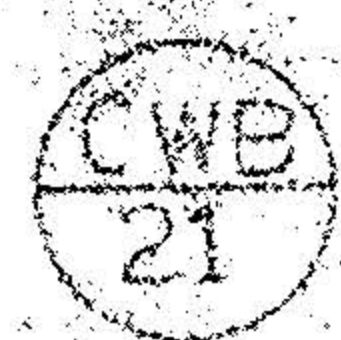

ORIGINAL SET 22 DATE 10-31-84
 TOWNSHIP CARLISLE SEALS 160
 OFFICE OF [unclear] FIELD BOOK 220 P. 22
 COUNTY OF LORAIN DRAWN BY [unclear]
 STATE OF OHIO CHECKED BY [unclear]
 1984-55 0 FILE NO. 10-22