

10-00-022-000-108 Scan # 25021



KLEINOEDER-SCHMIDT
and ASSOCIATES
ENGINEERS — SURVEYORS — CONSULTANTS IN LAND PLANNING
ELYRIA - HORWALK - MEDINA OHIO

I.P.'s FD.
SURVEY
Sublot(s) _____
Subd'n _____

Township CARLISLE Tract _____
Orig. Lot(s) _____ Sec. 21 & 22
County of LORAIN State of Ohio
Corporation _____

SCALE: 1" = 100'

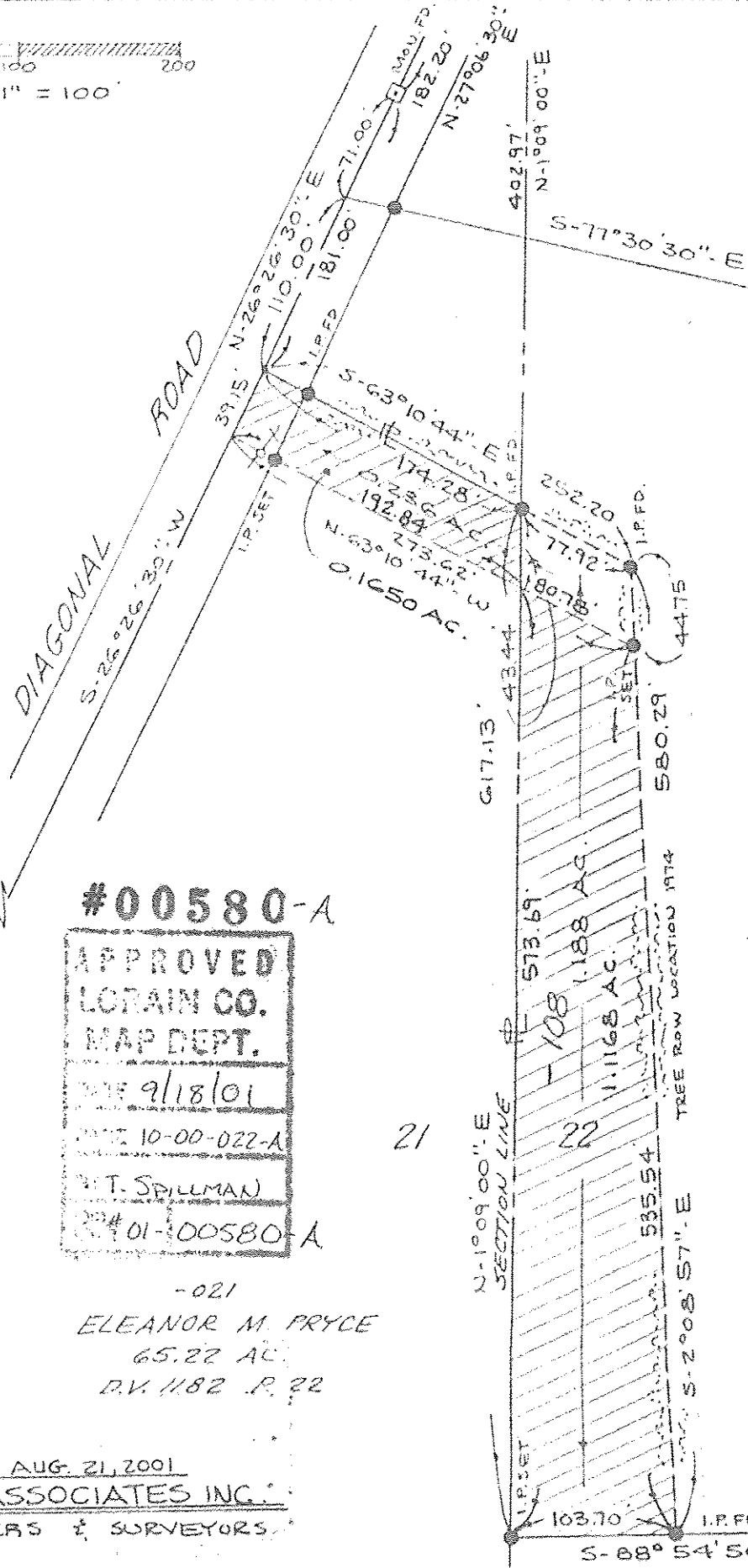
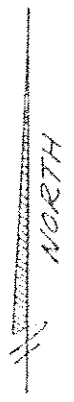

REF. PRYCE VS. SOLET
JUDGMENT ENTRY
CASE NO. 84792-79
D.V. 1279 P. 751

REF. SURVEY BY
KLEINOEDER-SCHMIDT & ASSOC.
DATED 7-19-74
E. 7-26-76

-064
CLARA SOLET
12.597 AC.
D.V. 1266 P. 85

#00580-A
APPROVED
LORAIN CO.
MAP DEPT.
DATE 9/18/01
FILE 10-00-022-A
BY T. SPILLMAN
#01-00580-A

-021
ELEANOR M. PRYCE
65.22 AC.
D.V. 1182 P. 22

REVISED AUG. 21, 2001
BY KS ASSOCIATES INC.
ENGINEERS & SURVEYORS

David L. Elwell
REG. SURV. No. 6333

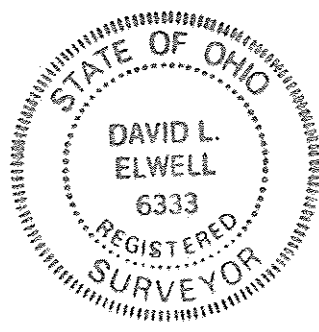

-042
ANDREW & MARIAN HORVATH
37.76 AC.

Prepared for: ELEANOR M. PRYCE & CLARA SOLET

74-182 EX

Scale 1" = 100' | Date MAR 9, 1981 | Dr. by: *DE* | Job No. 74-182