

NOTE: ● indicates iron pin set unless otherwise designated.

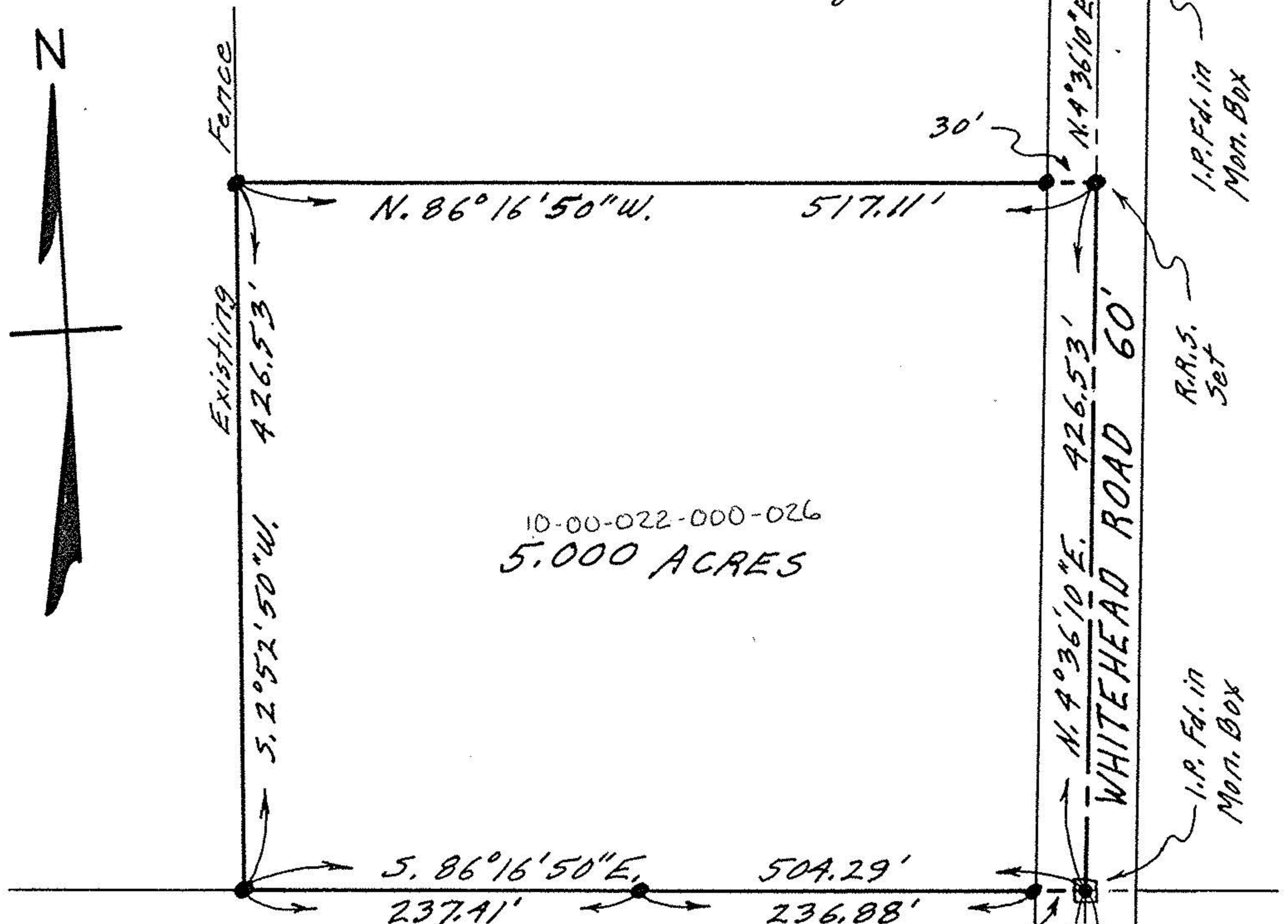

10-00-022-000-026
5.000 ACRES

James & Rose Marie Clark D. Vol. 487 Pg. 54 30'

PLAT OF SURVEY FOR
ANDREW HORVATH & DANIEL WILLIAMS
SECTION NO. 22 CARLISLE TWP.
LORAIN COUNTY OHIO
SCALE: 1" = 100' MAY 1971
Gary E. Penfound Reg. Surveyor No. 4457

CARLISLE TWP.
LAGRANGE TWP.
PARSONS ROAD 60'

I.P. Fd. in Mon. Box

R.A.S. Set

I.P. Fd. in Mon. Box

I.P. Fd.

I.P. Fd. in Mon. Box