

SURVEY OF PART OF CARLISLE TOWNSHIP SECTION 22

TOWNSHIP OF CARLISLE COUNTY OF LORAIN STATE OF OHIO

SCALE: 1" = 100'

JULY 19, 1974

PREPARED BY
KLEINODER-SCHMIDT & ASSOC.
REGISTERED ENGINEERS & SURVEYORS
ELVRIA OHIO

CERTIFICATION

THIS IS TO CERTIFY THAT AT THE REQUEST OF THE OWNER I HAVE SURVEYED AND PLATTED THE PARCEL OF LAND AS SHOWN HEREON.

James H. Schmidt
JAMES H. SCHMIDT
REG. SURVEYOR #4846


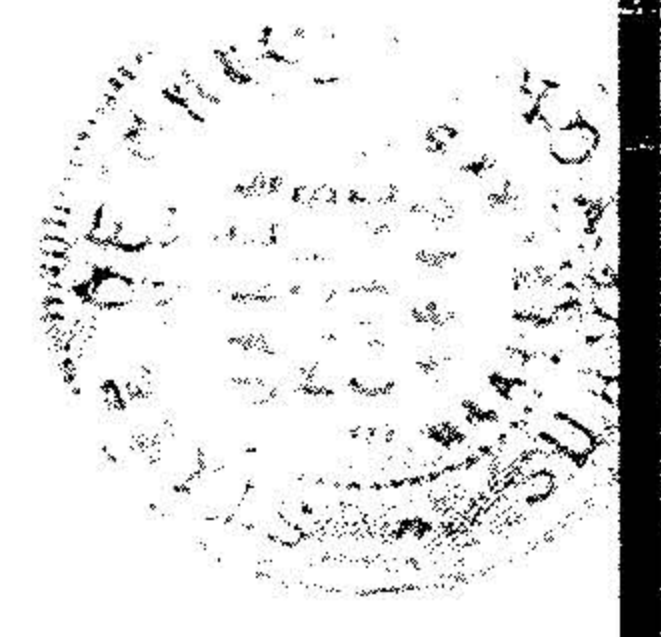

24.754 A.

12.597 A.

JOHN F. SOLET ET AL D.V. 1099 P. 610
38.38 AC. REC. 35.6198 AC. CALC.
(JOHN SOLET ET AL D.V. 920 P. 803 PCL. NO. 4 INCLUDES PCL. @ NE. COR.)
41.71 AC. REC. 37.6688 AC. CALC.

LORAIN COUNTY METROPOLITAN PARK BOARD
D.V. 1092 P. 413
PCL. NO. 4
5.21 AC. REC.
5.049 AC. CALC.

IRVING L. & ARLENE A. AUSTIN
D.V. 936 P. 998
5.045 AC.
5.045 AC. CALC.

MARIAN HORVATH D.V. 722 P. 11
PCL. NO. 1

MARIAN HORVATH
D.V. 722 P. 11
PCL. NO. 2
25.00 AC.