SURVEY

Of part of Section No. 23 of
Carlisle Township Lorain Co.
Ohio. For Olan & Mary Sherrill.
By William B. Barton Reg. Surveyor.
Scale 1" = 100' NOV. 1982
REV. FEB. 3, 1987
REV. 4-28-87

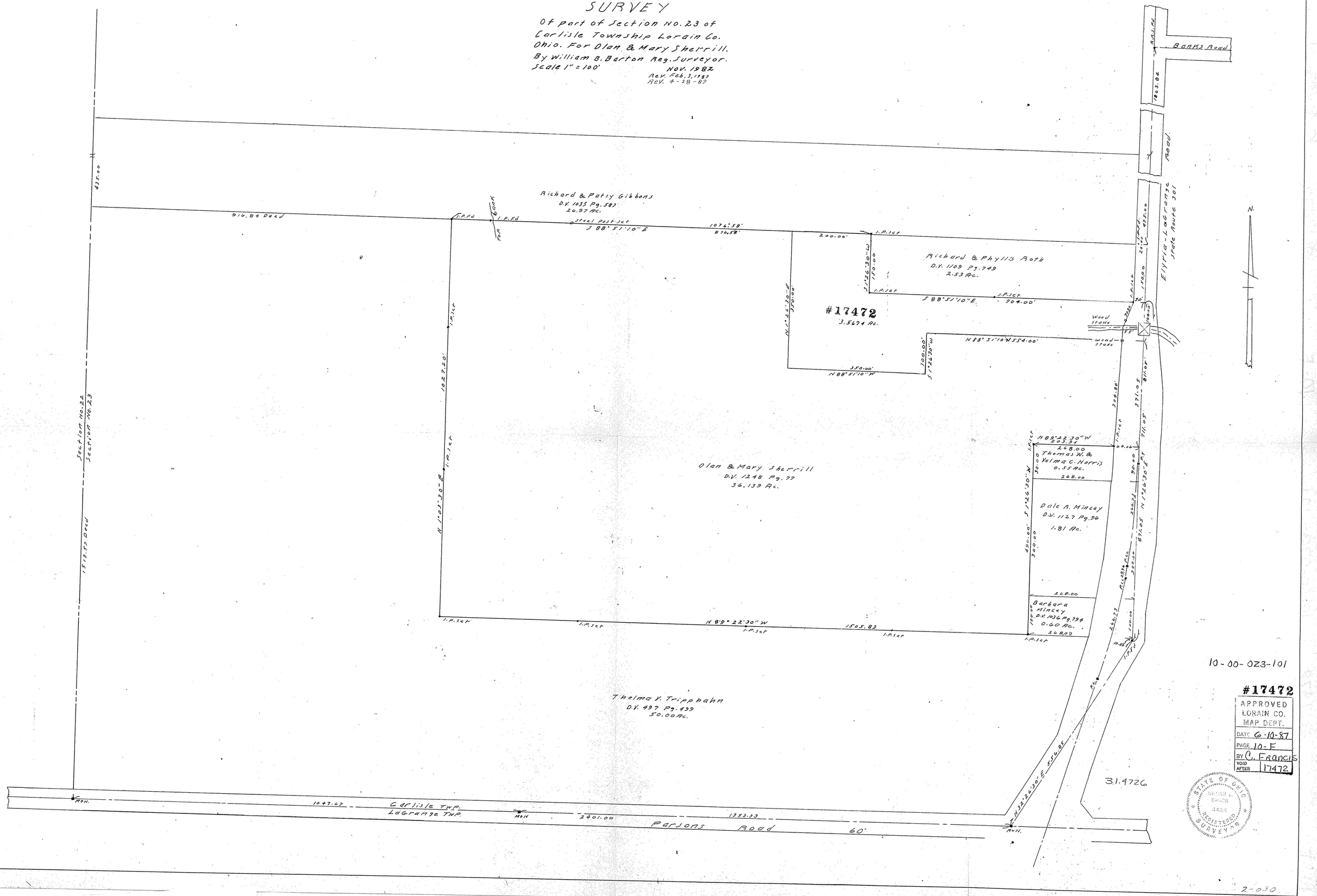

2-030