

P. Vol. 32 Pg 79  
Lorain County Estates

Section 22  
Section 23

$a=50000$

$c=33,333$

Richard & Elaine Gibbons

S 89° 49' E Divol 1035, Pg 587

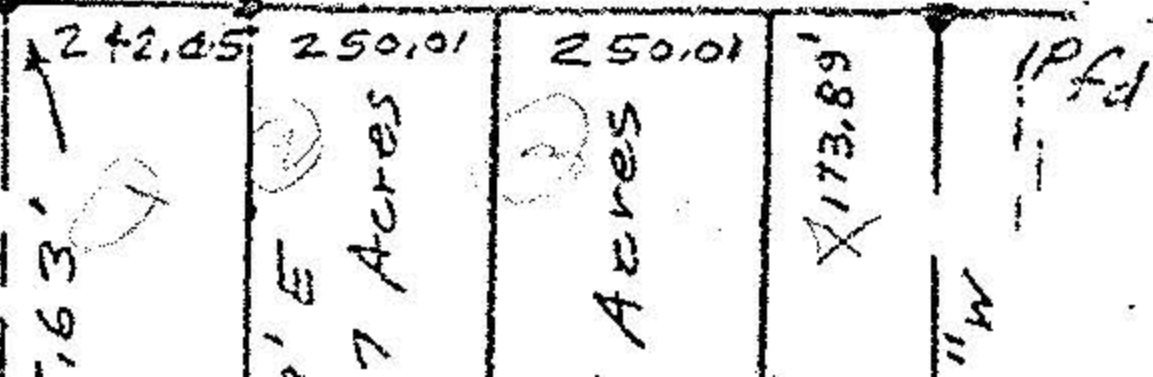

#18589

10-00-023-101-

Plat of Survey  
Part of Section 23

Carlisle Township

Lorain County Ohio

Scale 1" = 400' May 24, 1999

July 28, 1989