SURVEY

Of part of Section No. 23 of
Carlisle Township Lorain Co.
Ohio. For Olan & Mary Sherrill.
By William B. Barton Reg. Surveyor.
Scale 1" = 100'

NOV. 1982
Rev. Feb. 3, 1983
Rev. 4-28-87
Rev. 2-11-88

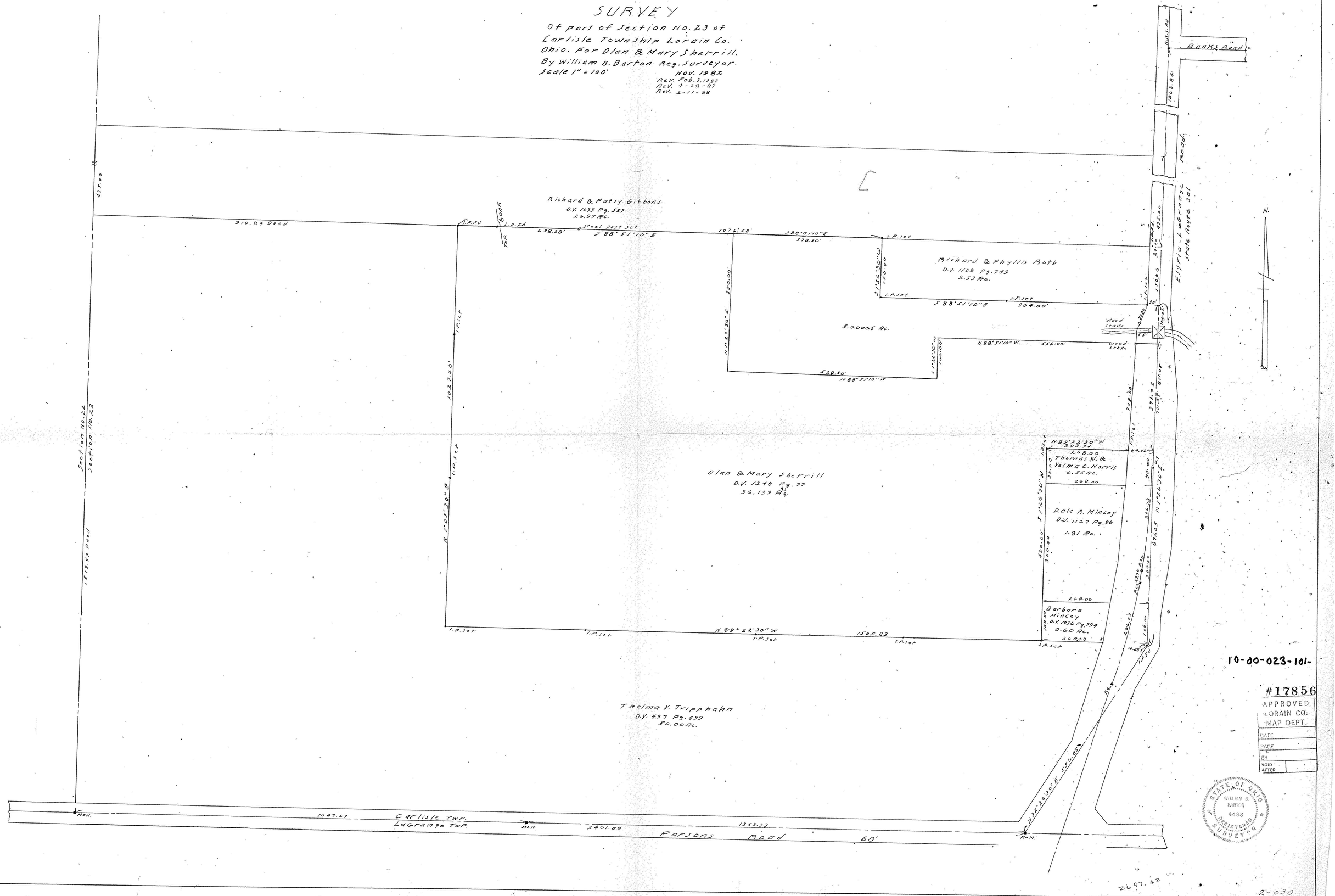

10-00-023-101-

#17856
APPROVED
LORAIN CO.
MAP DEPT.
DATE
PAGE
BY
VOID AFTER

STATE OF OHIO
WILLIAM B. BARTON
4438
REGISTERED SURVEYOR

2-030