

SECTION # 24

SECTION # 23

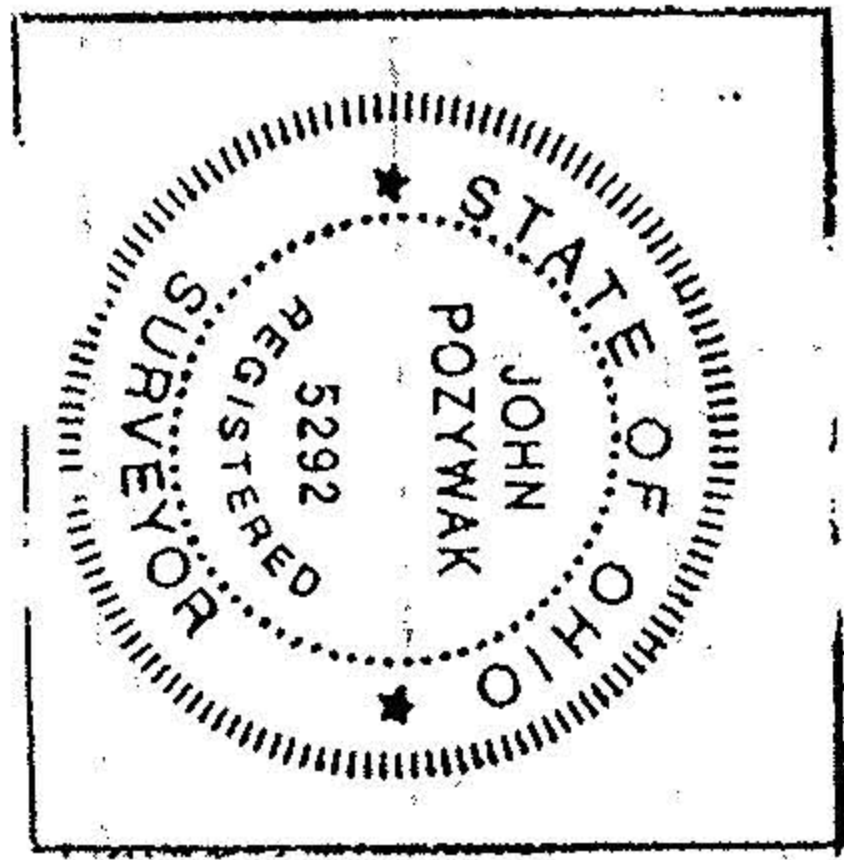

TERRENCE L. & SUSAN L. CARROLL
O.R. VOL. 94, P. 424

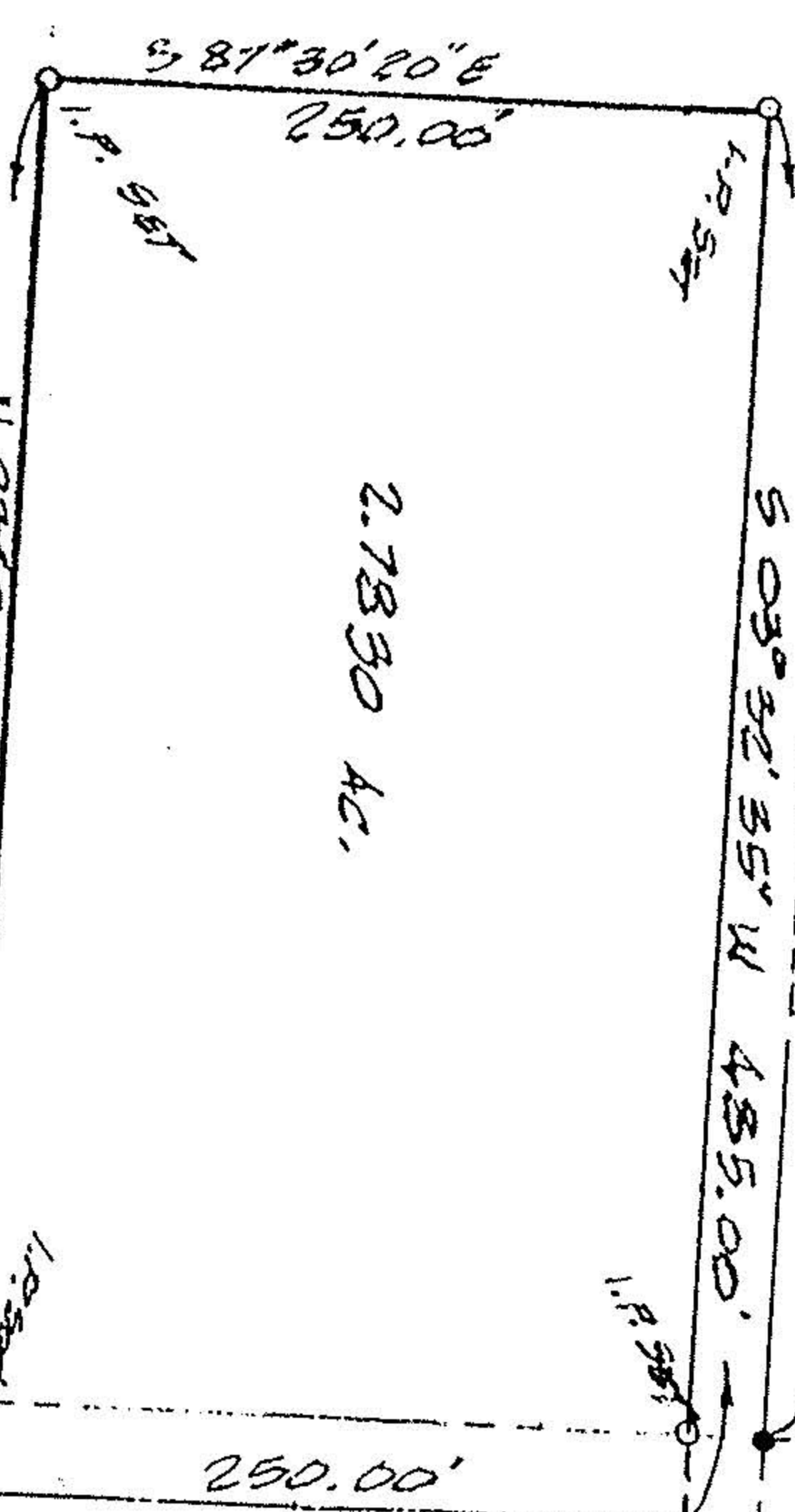

# 22194	
APPROVED	
LORAIN CO.	
MAP DEPT	
DATE	5/30/97
PAGE	10-G
BY	K. Colbert
	# 22194

MAP OF PARCEL SPLIT SURVEY
 PREPARED FOR RUSS KINES
 PART OF ORIGINAL CARLISLE TWP SECTION NO. 23
 TOWNSHIP OF CARLISLE, LORAIN COUNTY, OHIO
 REF: SPIT FROM RP # 10.00-023-102-032

REV. MAY, 1997

K.E. MCCARTHY & ASSOCIATES INC.
 ENGINEERS - SURVEYORS
 ELYRIA, OHIO
 MARCH, 1997 # 975704-X

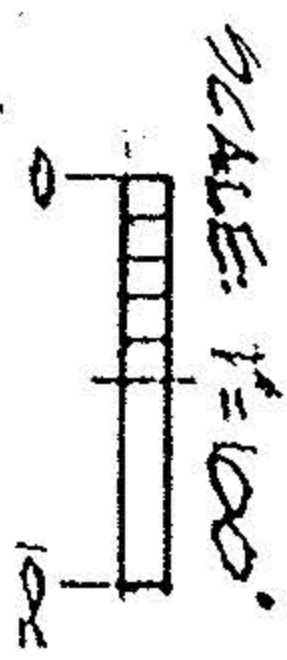

7 WOODY