

PLAT OF BOUNDARY SURVEY
ROY W. WHITE, JR.
 PART OF SECTION 24
 TOWNSHIP OF CARLISLE, LORAIN COUNTY, OHIO

-001
 C. A. & F. D. SIKORA, TRUSTEES
 O.R.V. 444, PG. 252
 91.58 acres

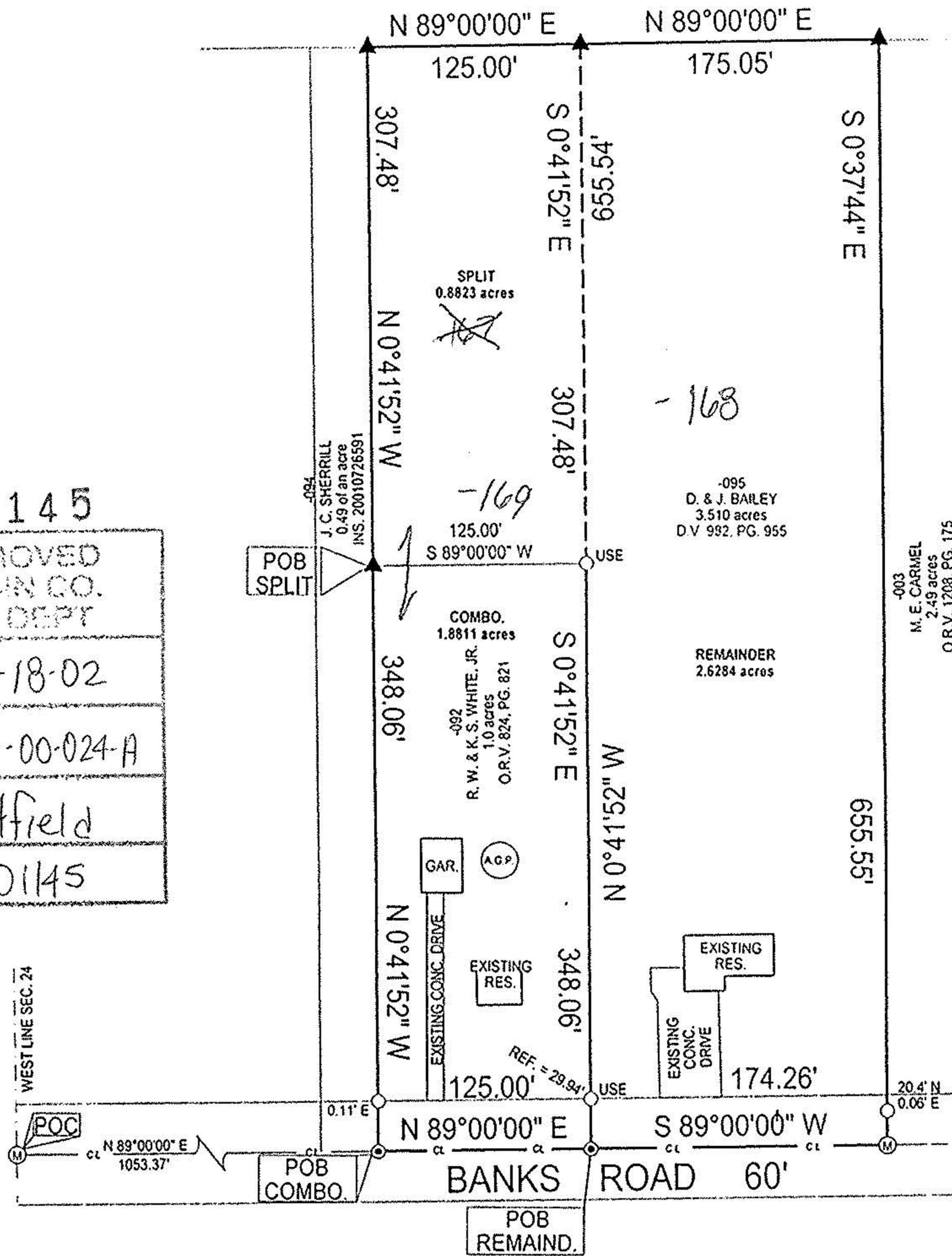

No 0 1 1 4 5
 APPROVED
 LORAIN CO.
 MAP DEPT
 DATE 7-18-02
 PAGE 10-00-024-A
 BY JHATfield
 # 02-01145



BEARINGS
 ARE
 ASSUMED.
 ERROR OF CLOSURE IS
 LESS THAN 1:10,000.

SCALE 1"=100'

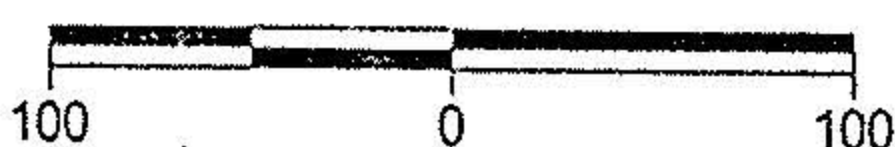

DATE: 6/20/02
 JOB NO.: 023452



Legend

- Iron Pipe Found
- Ⓜ Iron Pin In Monument Box Found
- ⊙ Magnetic PK Spike Set
- ▲ 5/8" Iron Pin Set with Cap Stamped "Kelser 7871"

LAUNDON • SIMON • KELSER & ASSOC., INC.
 PROFESSIONAL LAND SURVEYORS
 110 MIDDLE AVE. • ELYRIA, OHIO • 44035
 PHONE (440) 322-7625

Alex Kelser
 Alex Kelser RLS #7871