

10-9

10-00-023-102

NOTES: ○ indicates railroad spike set;  
● indicates iron pin set unless otherwise designated.

PLAT OF SURVEYS FOR  
THE ESTATE OF ALVIN COGHLAN  
SECTION NO. 23 CARLISLE TOWNSHIP  
LORAIN COUNTY OHIO  
SCALE: 1" = 100'  
Gary E. Penfound  
Reg. Surveyor No. 4457

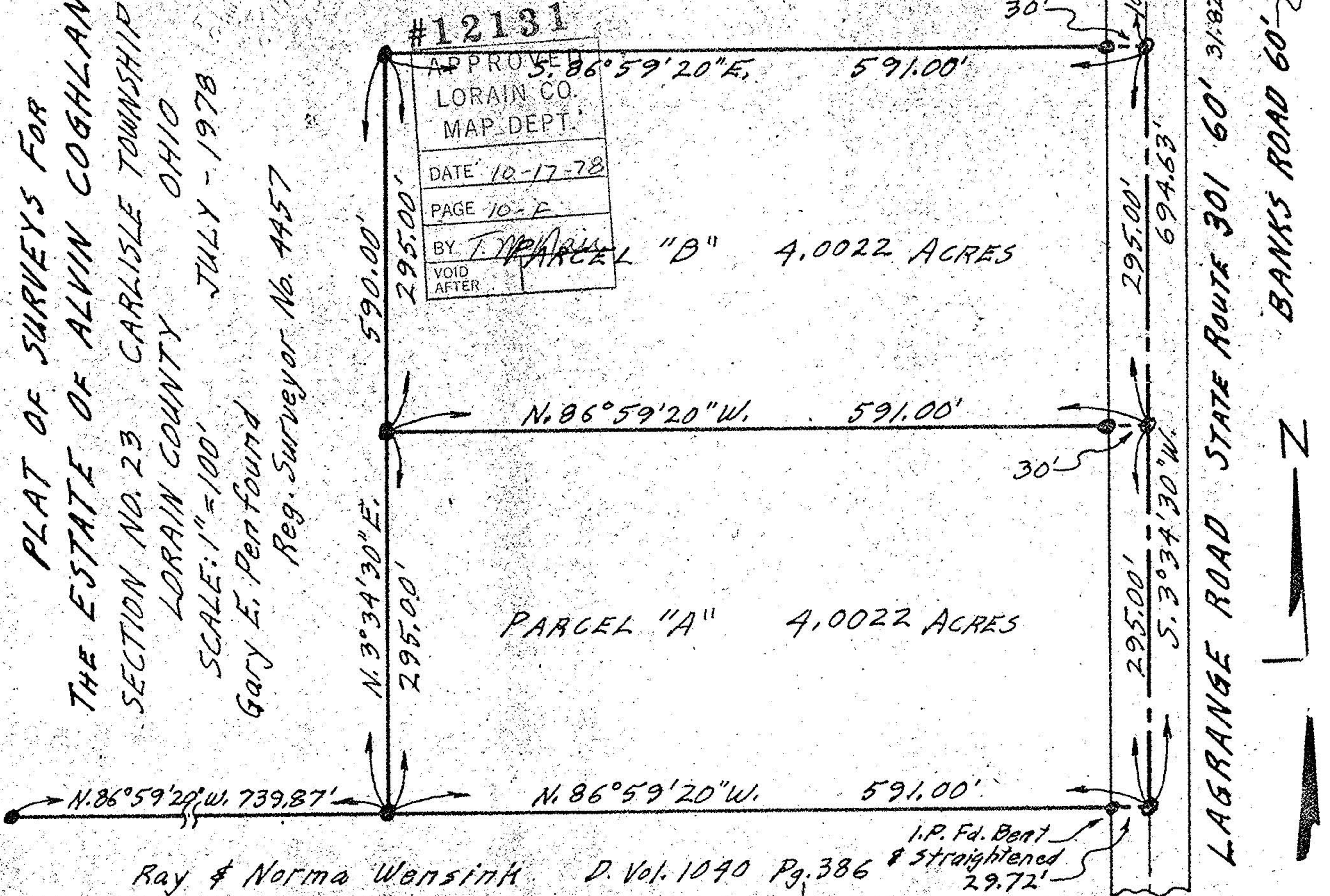

Ray & Norma Wensink

D. Vol. 1040 Pg. 386

I.P. Fd. Bent & straightened 29.72'