



LAUNDON . SIMON . CAHL & ASSOC. INC.  
CONSULTING ENGINEERS & SURVEYORS  
219 COURT ST. ELYRIA, OHIO 44035

SURVEY FOR:

P. G. & S. L. LINDEN

Orig. Lot	City of	Date OCT. '85 Scale 1"=150'
Orig. Sec 23	Village of	Dwn. by R.G.S. Chkd. by G.P.
Tract	County of LORAIN	Job No. 85-1432 F.B. No
Township of CARLISLE	State of OHIO	Printed OCT 25 1985

# 17674 10-00-023-102

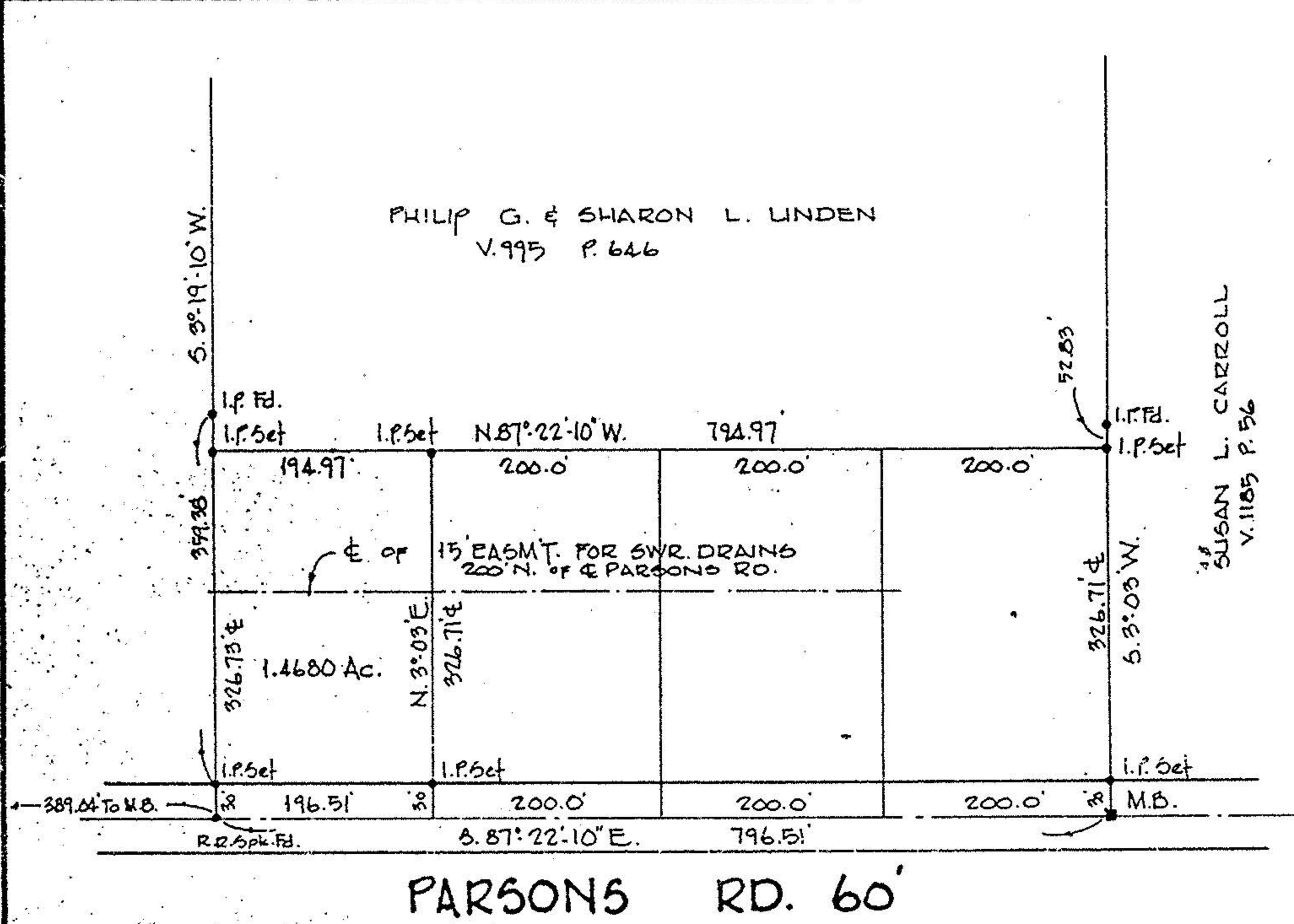

# 17674

APPROVED LORAIN CO. MAP DEPT.	
DATE	9-15-87
PAGE	10-9
BY	C. FRANCL
VOID AFTER	17674

10-9