

Survey  
 Pat Sherrill  
 Part Section  
 Carlisle Township  
 Lorain County Ohio  
 May 30 1986 Scale  
 June 6, 1987  
 John Poyzowak #  
 Reg Surveyor # 5

Parcels combined 1/2/87

0-00-024-A

#17527

10-00-024-000

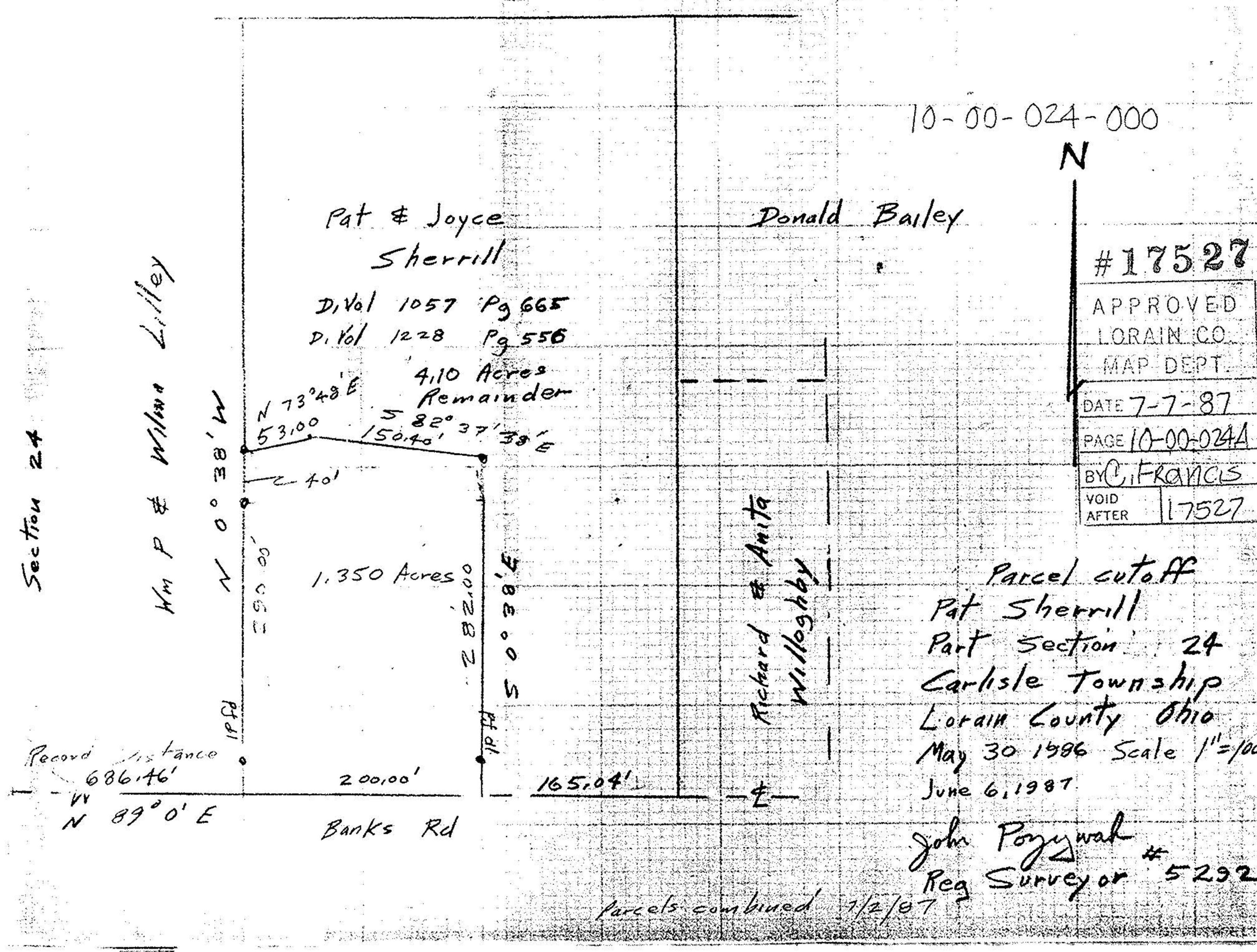

#17527  
 APPROVED  
 LORAIN CO.  
 MAP DEPT.  
 DATE 7-7-87  
 PAGE 10-00-024A  
 BY C. FRANCIS  
 VOID  
 AFTER 17527

Parcel cutoff  
 Pat Sherrill  
 Part Section 24  
 Carlisle Township  
 Lorain County Ohio  
 May 30 1986 Scale 1"=100  
 June 6, 1987  
 John Poyzowak #  
 Reg Surveyor # 5292

Parcels combined 1/2/87