



LAUNDON . SIMON . CAHL & ASSOC. INC.
CONSULTING ENGINEERS & SURVEYORS
219 COURT ST. ELYRIA, OHIO 44035

SURVEY FOR:

VINCENT BANKS

Orig. Lot	City of	Date JAN. 13, '89 Scale 1"=200'
Orig. Sec 24	Village of	Dwn. by R.G.S. Chkd. by C.J.
Tract	County of LORAIN	Job No. 88-1786 F.B.
Township of CARLISLE	State of OHIO	Printed MAY 12

10-00-024-A #18557

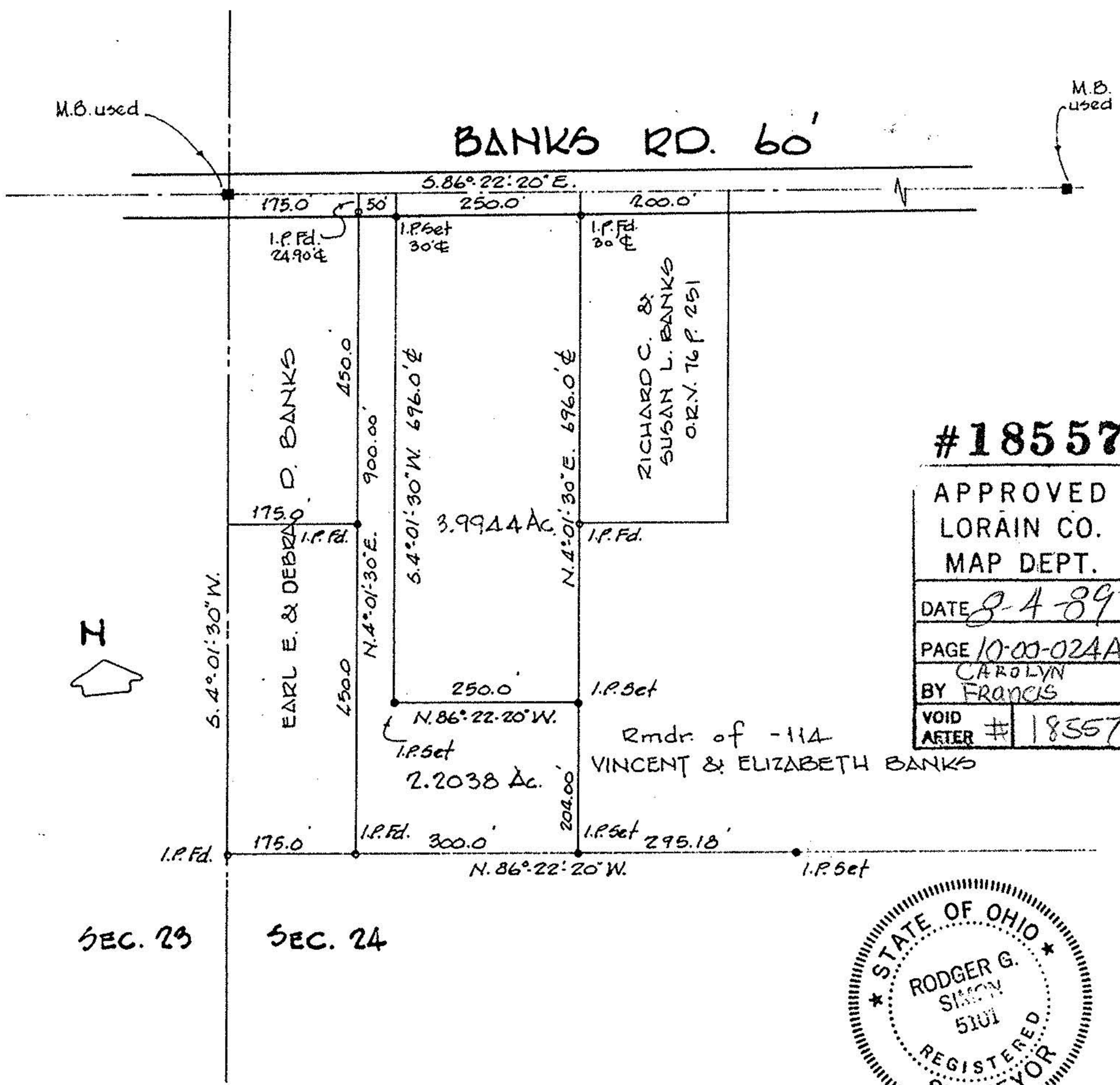

#18557
APPROVED
LORAIN CO.
MAP DEPT.
DATE 8-4-89
PAGE 10-00-024A
CAROLYN
BY FRANCIS
VOID
AFTER # 18357



NOTE:
BEARINGS SHOWN USED TO DESCRIBE ANGLES ONLY.

10-00-024-A