

10-00-024-000^A

West line
Original Section 24

#12031

APPROVED LORAIN CO. MAP DEPT.
DATE 9-12-78
PAGE 10-00-024 A
BY <i>J. Poznywal</i>
VOID AFTER

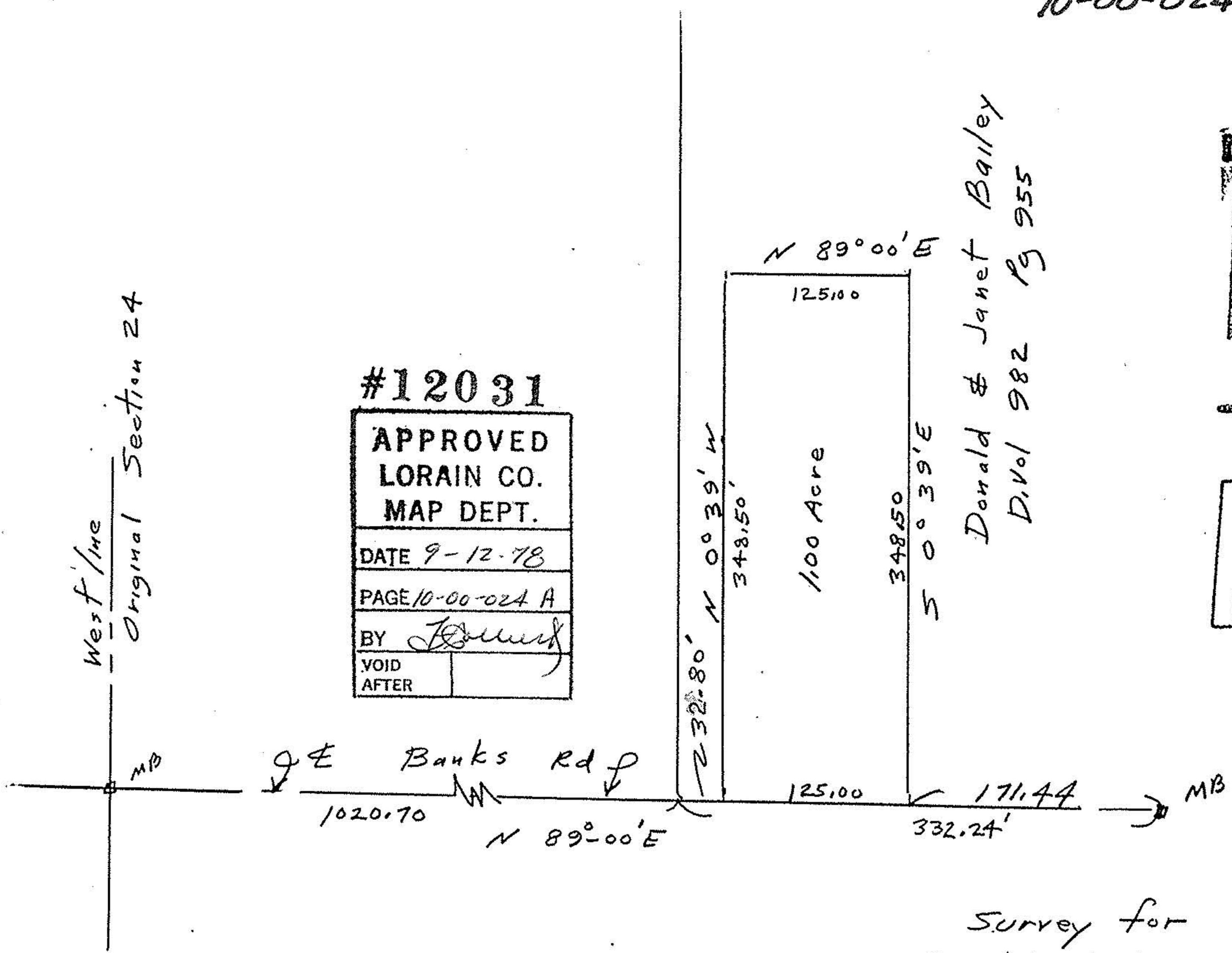

Donald & Janet Bailey
D.Vol 982 Pg 955

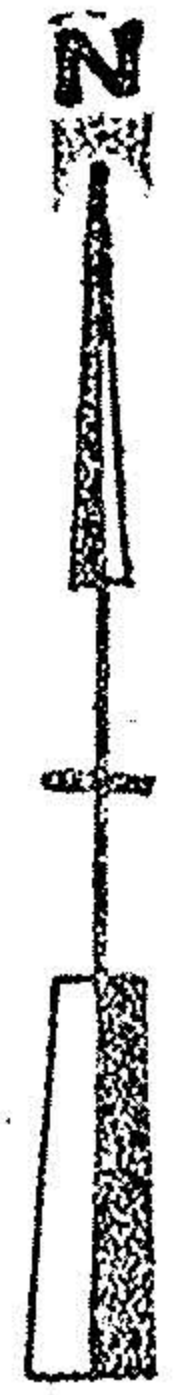

John Poznywal
Reg Surveyor
#5292

Survey for
Donald Bailey
Part of Original Section 24
Carlisle Twp
Lorain County Ohio
Scale 1" = 100' Aug 1978