



LAUNDON . SIMON . CAHL & ASSOC. INC.  
CONSULTING ENGINEERS & SURVEYORS  
219 COURT ST. ELYRIA, OHIO 44035

SURVEY FOR:

VINCENT BANKS

Orig. Lot	City of	Date JAN. 13, '89 Scale 1"=200'
Orig. Sec 24	Village of	Dwn. by R.G.S. Chkd. by C.J.
Tract	County of LORAIN	Job No. 88-1786 F.B.
Township of CARLISLE	State of OHIO	Printed MAY 12

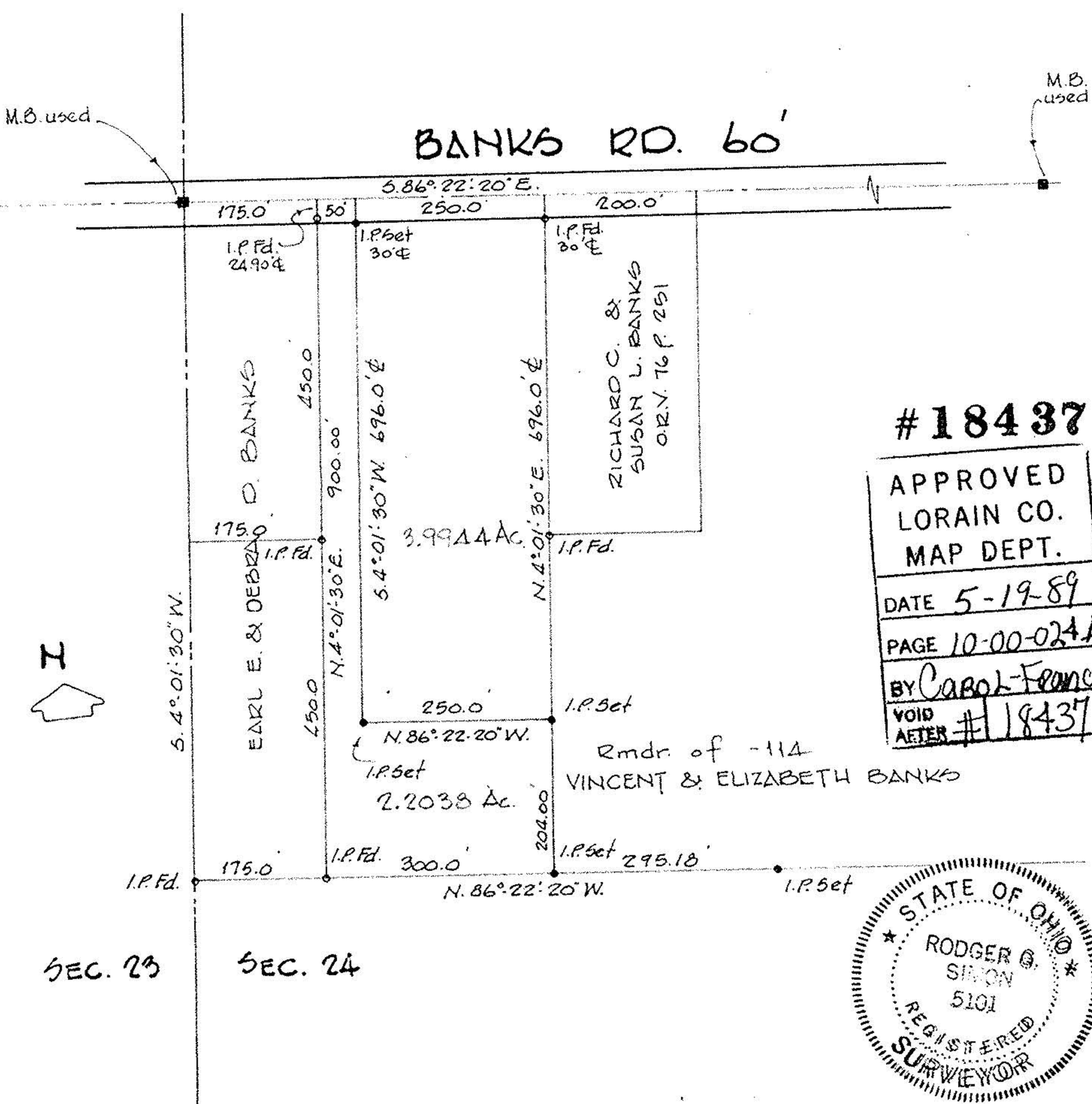

# 18437

APPROVED  
LORAIN CO.  
MAP DEPT.  
DATE 5-19-89  
PAGE 10-00-024A  
BY CAROL-FRANCIS  
VOID AFTER #18437

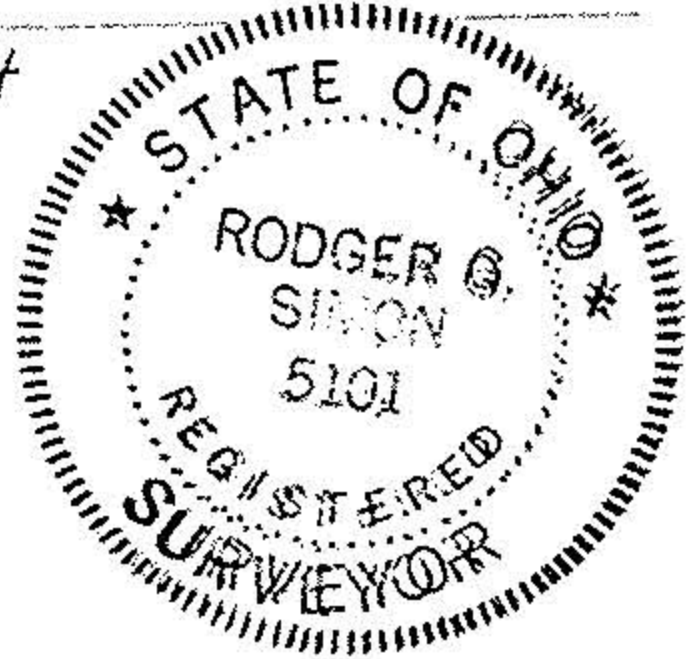

NOTE:  
BEARINGS SHOWN USED TO DESCRIBE ANGLES ONLY.

10-00-024-000-  
# 18437  
10-00-024-A

SEC. 23

SEC. 24