

KS ASSOCIATES, INC.
424 Middle Ave. P.O. Box 89
ELYRIA, OHIO 44036
(216) 322-6317

SHEET NO. _____ OF _____

CALCULATED BY _____ DATE _____

CHECKED BY _____ DATE _____

SCALE **1" = 100'**

10-00-024-000
#18395
10-00-024-C

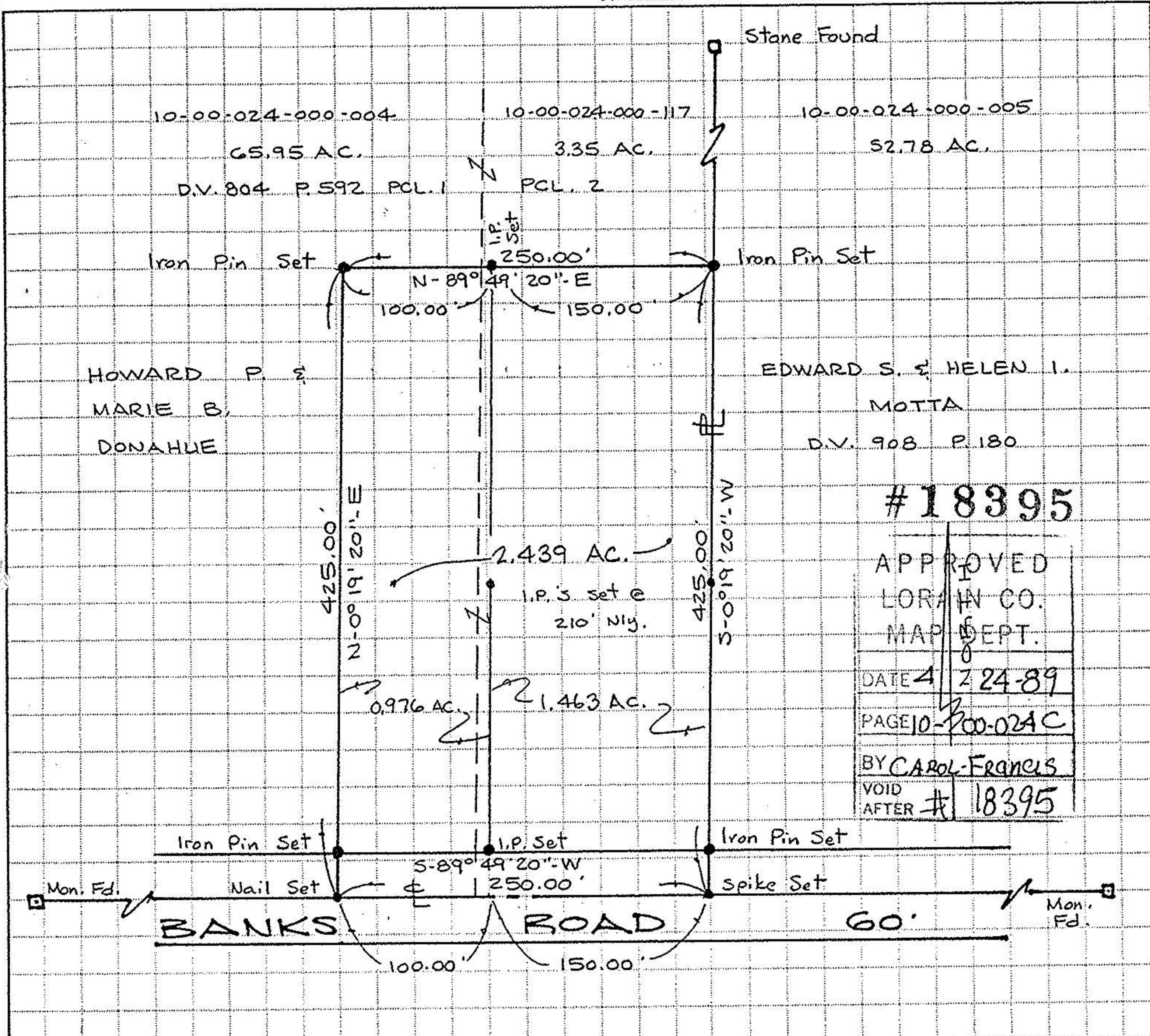

HOWARD P. &
MARIE B.
DONAHUE

EDWARD S. & HELEN I.
MOTTA
D.V. 908 P. 180

#18395

APPROVED
LORAIN CO.
MAP DEPT.
DATE 4/24/89
PAGE 10-00-024C
BY CAROL-FRANCIS
VOID AFTER #18395

BOUNDARY SURVEY

PART OF CARLISLE TWP. SEC. NO. 24

TOWNSHIP OF CARLISLE COUNTY OF LORAIN

STATE OF OHIO

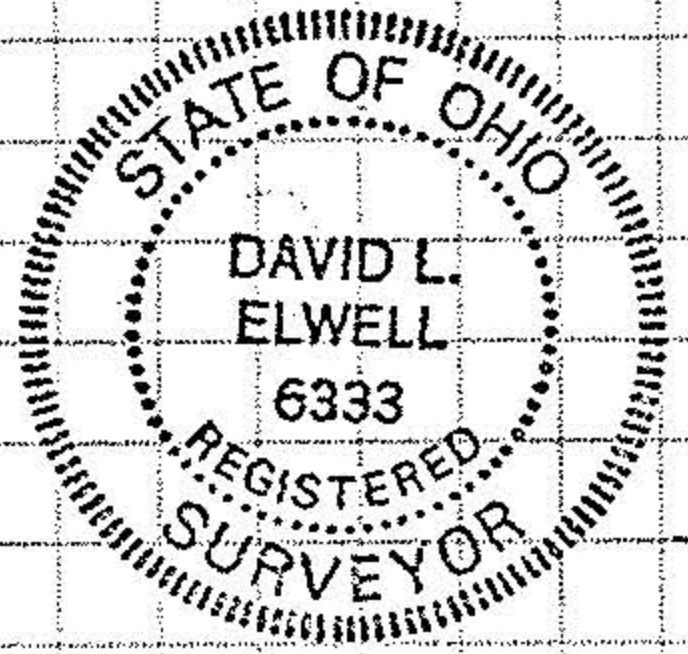

David L. Elwell
REG. SURV. NO. 6333

REV. 4-7-89