

CONC  
 R/W marker  
 north # 219  
 NE corner  
 • iron pipes set  
 ○ iron pipes fd  
 —X— Existing fence line  
 | wood lathes

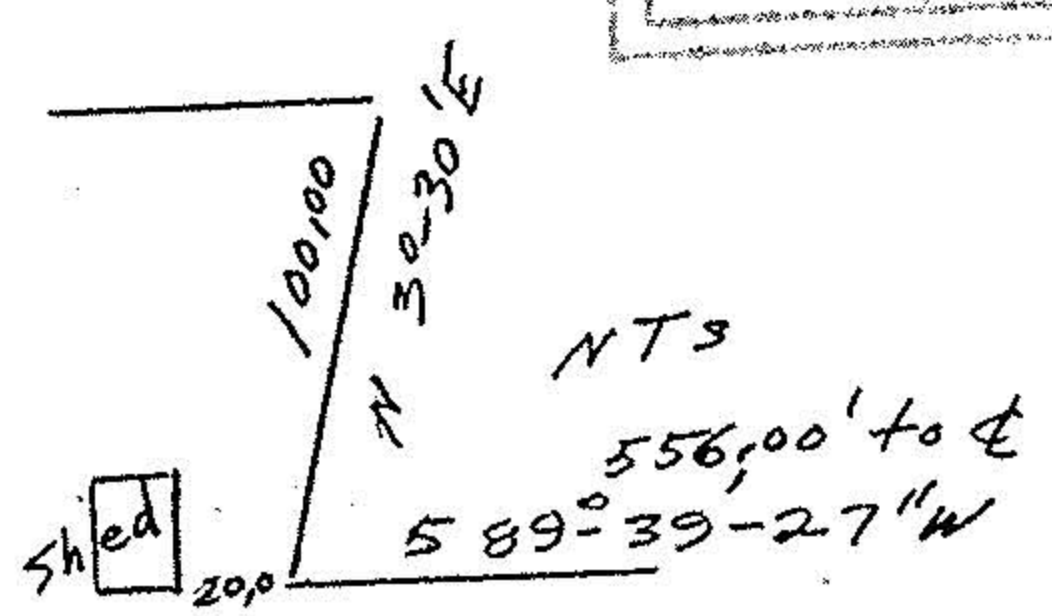

John Pozywak  
 Reg Surveyor  
 5292

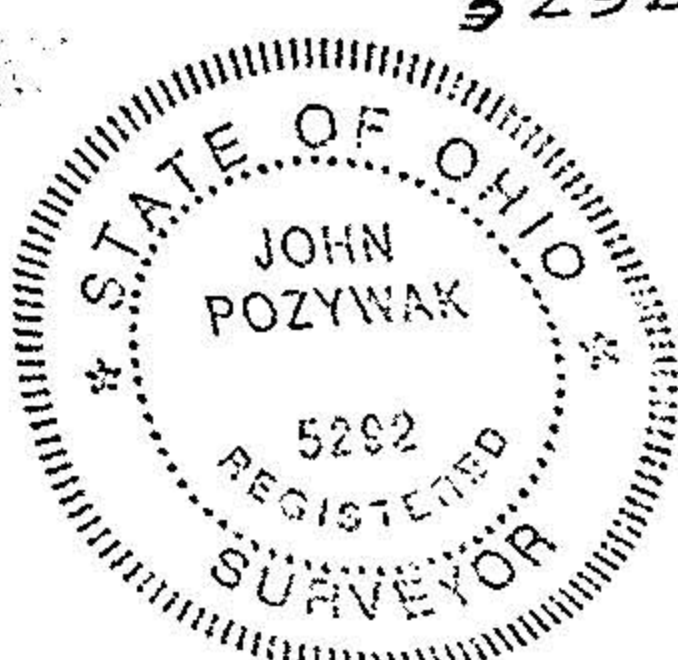

Survey of a parcel split  
 Original Lot 31 & 50  
 Columbia Township  
 Lorain County Ohio  
 Scale 1" = 300' Feb 93  
 Feb 27, 1993  
 OL 31 3,421 Acres  
 OL 50 2,18 Acres  
 5,601 Acres Total