

11704

Matthew J. Logan

D. Vol. 957 Pg. 988

N. 30° 28' E. 211.93'

N. 30° 28' E.

435.60'

11704	
APPROVED	
LORAIN CO.	
MAP DEPT.	
DATE	5-30-78
PAGE	10-00-024
BY	C. J. Jones
VOID AFTER	11-704

0.9035 ACRE to EASEMENT & to be conveyed to Gary & Judy Price (0.8175 ACRE outside)

William R. Regal, Jr. & Cindy L. Regal  
D. Vol. 1164 Pg. 394 1.0000 ACRE  
Joseph & Helen L. Gonda  
D. Vol. 1184 Pg. 221 1.0787 ACRES

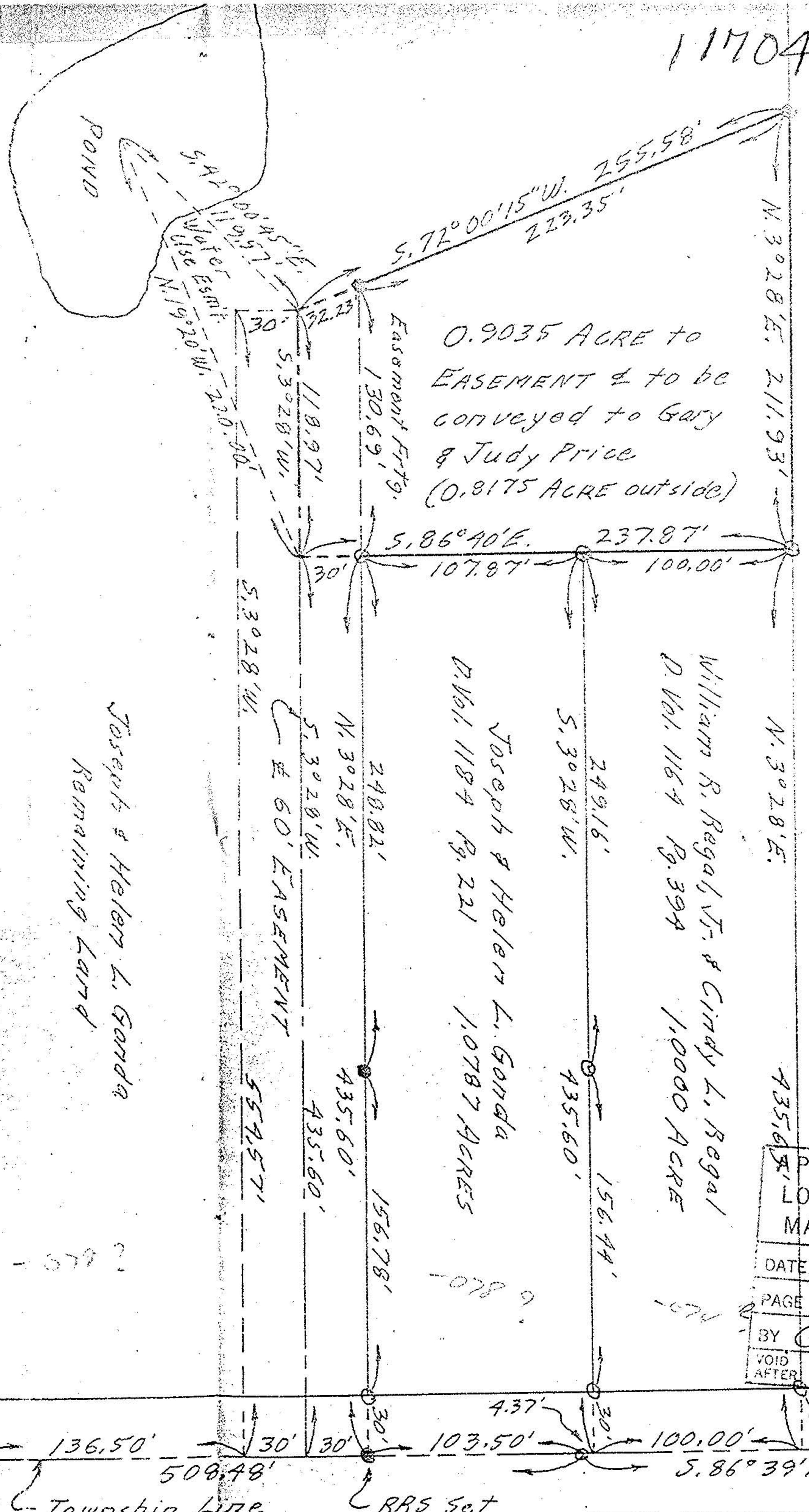

PLAT OF SURVEY FOR

JOSEPH & HELEN L. GONDA AND  
FOR GARY & JUDY PRICE

SECTION NO. 24 CARLISLE TOWNSHIP

LORAIN COUNTY OHIO

SCALE: 1" = 60' APRIL & MAY - 1978

GARY E. Penfound Reg. Surveyor No. 4957



CARLISLE TWP.

208.48' 136.50' 508.48' 103.50' 100.00'  
S. 86° 40' E. Township Line RRS Set S. 86° 39' E.

LAGRANGE TWP

PARSONS ROAD 60'