

KS ASSOCIATES, INC.  
 424 Middle Ave. P.O. Box 89  
 ELYRIA, OHIO 44036  
 (216) 322-6317

JOB 27-418  
 SHEET NO. \_\_\_\_\_ OF \_\_\_\_\_

CALCULATED BY \_\_\_\_\_ DATE \_\_\_\_\_

CHECKED BY \_\_\_\_\_ DATE \_\_\_\_\_

SCALE 1" = 100'

10-00-024-000

\*17814

10-G  
 10-00-024-C

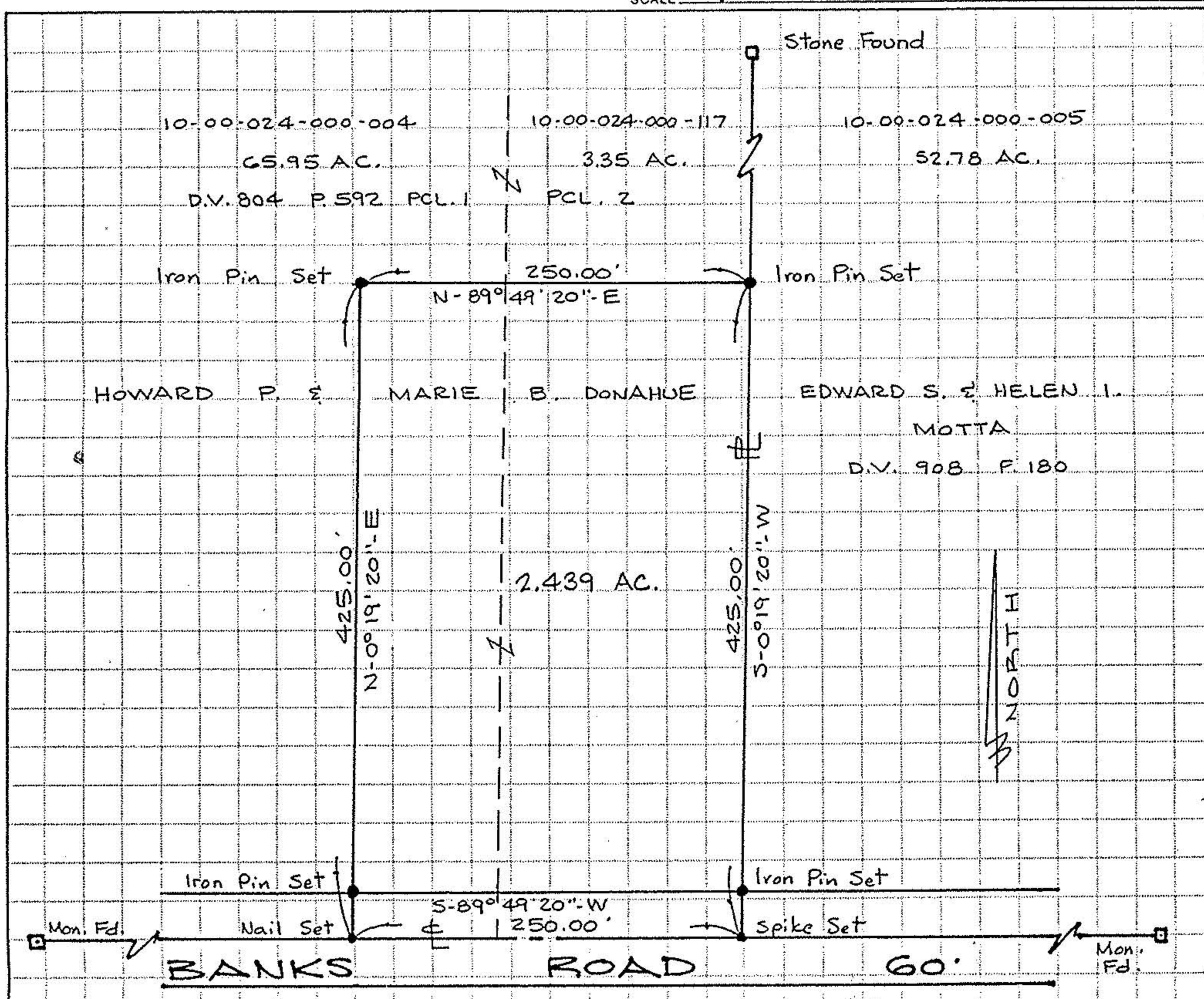

**BOUNDARY SURVEY**

PART OF CARLISLE TWP. SEC. NO. 24

TOWNSHIP OF CARLISLE

COUNTY OF LORAIN

STATE OF OHIO

#17814

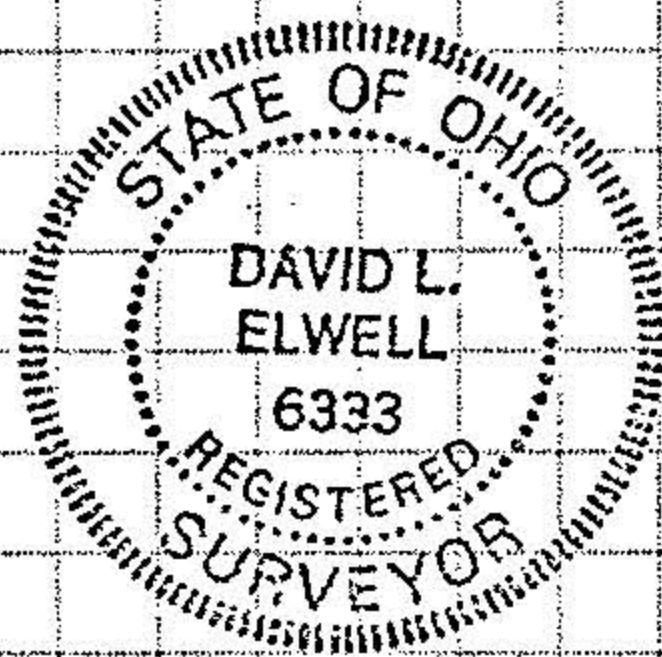

*David L. Elwell*  
 REG. SURV. NO. 6333

APPROVED  
 LORAIN CO.  
 MAP DEPT.

DATE 1-6-88

10-G  
 PAGE 10-00-024-C

BY C. Francis