

10-00-024-000-13
#18390
10-00-024-A



LAUNDON • SIMON • CAHL & ASSOC. INC.
CONSULTING ENGINEERS & SURVEYORS
504 MIDDLE AVENUE ELYRIA, OHIO 44035

SURVEY FOR BANKS MANUFACTURING CO.

Orig. Lot	City of	Date 3-29-84	Scale 1"=150'
Orig. Sec 24	Village of	Dwn. by R.G.S.	Chkd. by
Tract	County of LORAIN	Job No. 84-1269	F.B.
Township of CARLISLE	State of OHIO	Printed FEB 20	

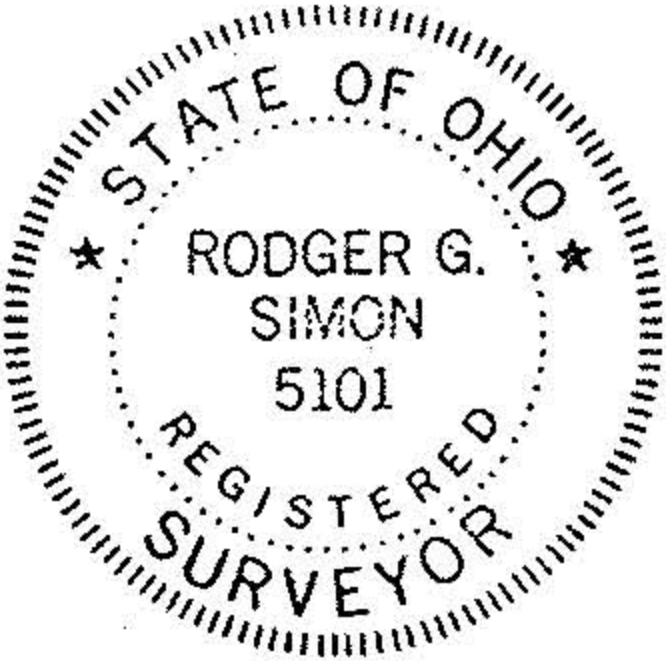
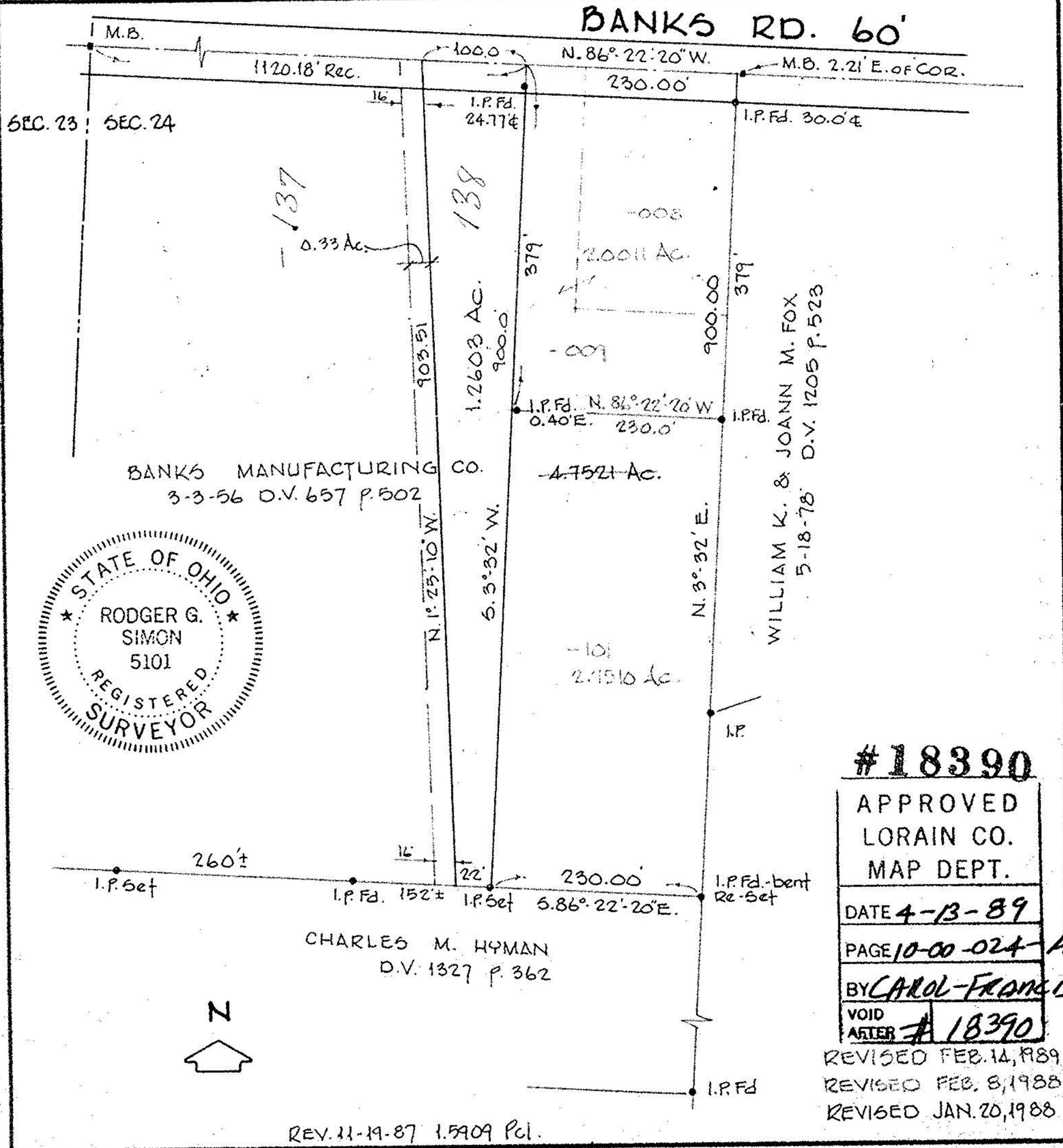

#18390

APPROVED
LORAIN CO.
MAP DEPT.

DATE 4-13-89

PAGE 10-00-024-A

BY CAROL-FRANCIS

VOID AFTER #18390

REVISED FEB. 14, 1989
REVISED FEB. 8, 1988
REVISED JAN. 20, 1988