

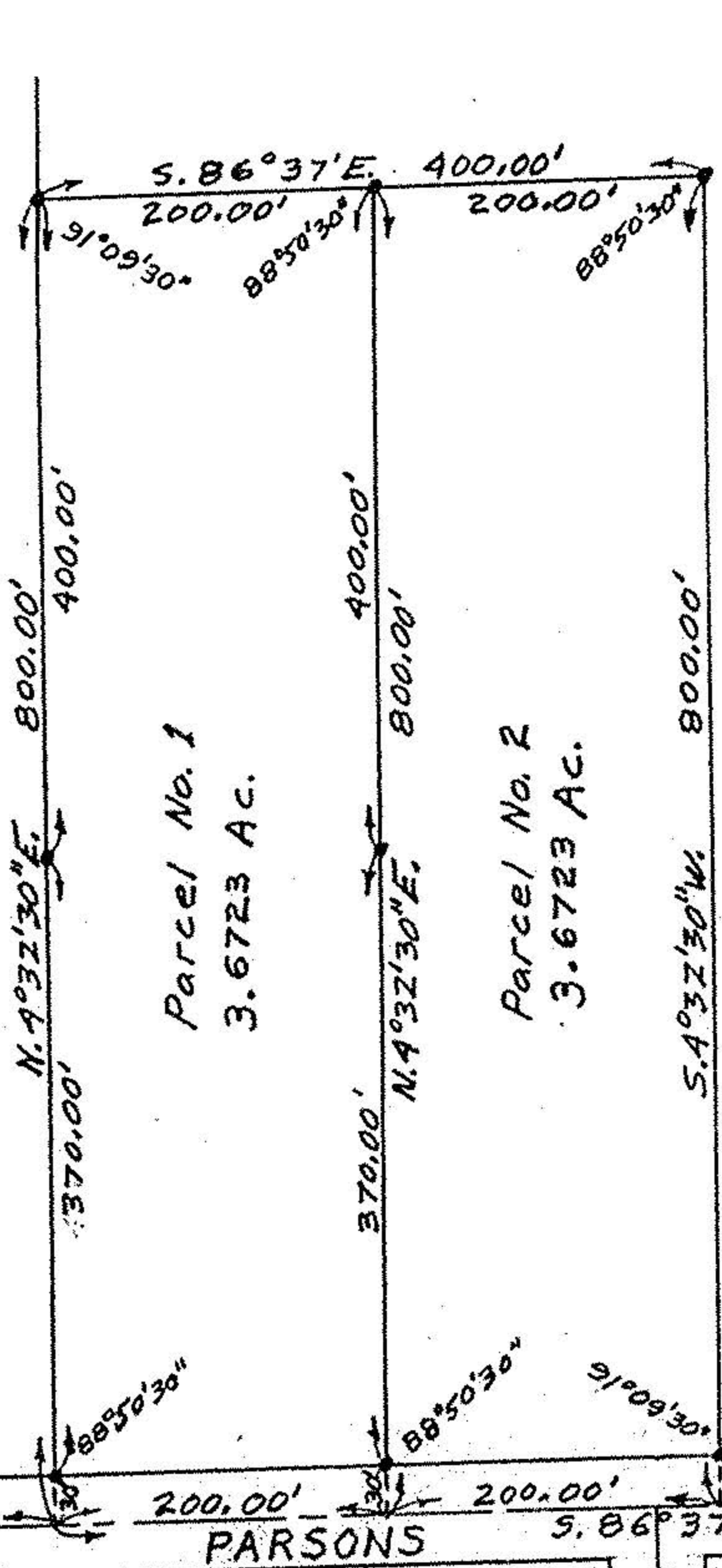

SECTION 23  
SECTION 24

Andrew & Julia Salata  
Vol. 387 Pg. 418 March 28, 1946



Parcel No. 1  
3.6723 AC.

Parcel No. 2  
3.6723 AC.

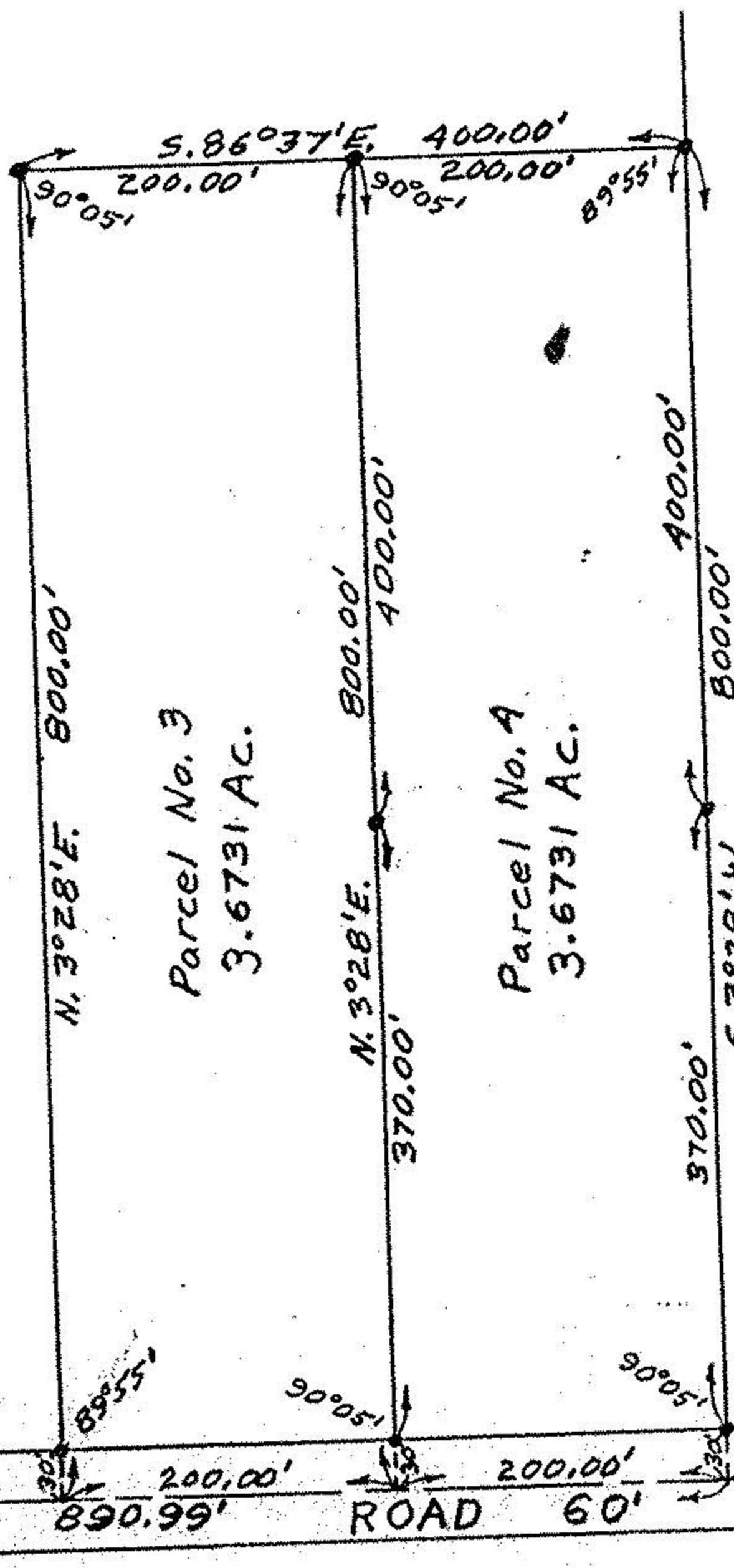

Parcel No. 3  
3.6731 AC.

Parcel No. 4  
3.6731 AC.

Kenneth Hebebrand  
Vol. 442 Pg. 147 Oct. 1, 1947

1817' ±

200.00' 200.00' 200.00' 200.00' ROAD 60'

WHEELER RD.

CARLISLE TWP.  
SECTION 24  
LAGRANGE TWP.

PLAT OF SURVEY FOR  
CALVIN C. & MARY E. KOPP  
ORIGINAL SECTION 24  
CARLISLE TOWNSHIP  
LORAIN COUNTY - OHIO  
SCALE: 1"=150' SEPTEMBER 7, 1955  
C. E. PENFOUND REGISTERED SURVEYOR

NOTE: Iron pins set  
shown thus: ●