



LAUNDON . SIMON . CAHL & ASSOC. INC.
CONSULTING ENGINEERS & SURVEYORS
219 COURT ST. ELYRIA, OHIO 44035

SURVEY FOR:

VINCENT BANKS

Orig. Lot	City of	Date JAN. 13, '89 Scale 1"=200'
Orig. Sec. 24	Village of	Dwn. by R.G.S. Chkd. by C.J.
Tract	County of LORAIN	Job No. 88-1786 F.B.
Township of CARLISLE	State of OHIO	Printed MAY 9

10-00-024-000-
#19186
10-00-024-A

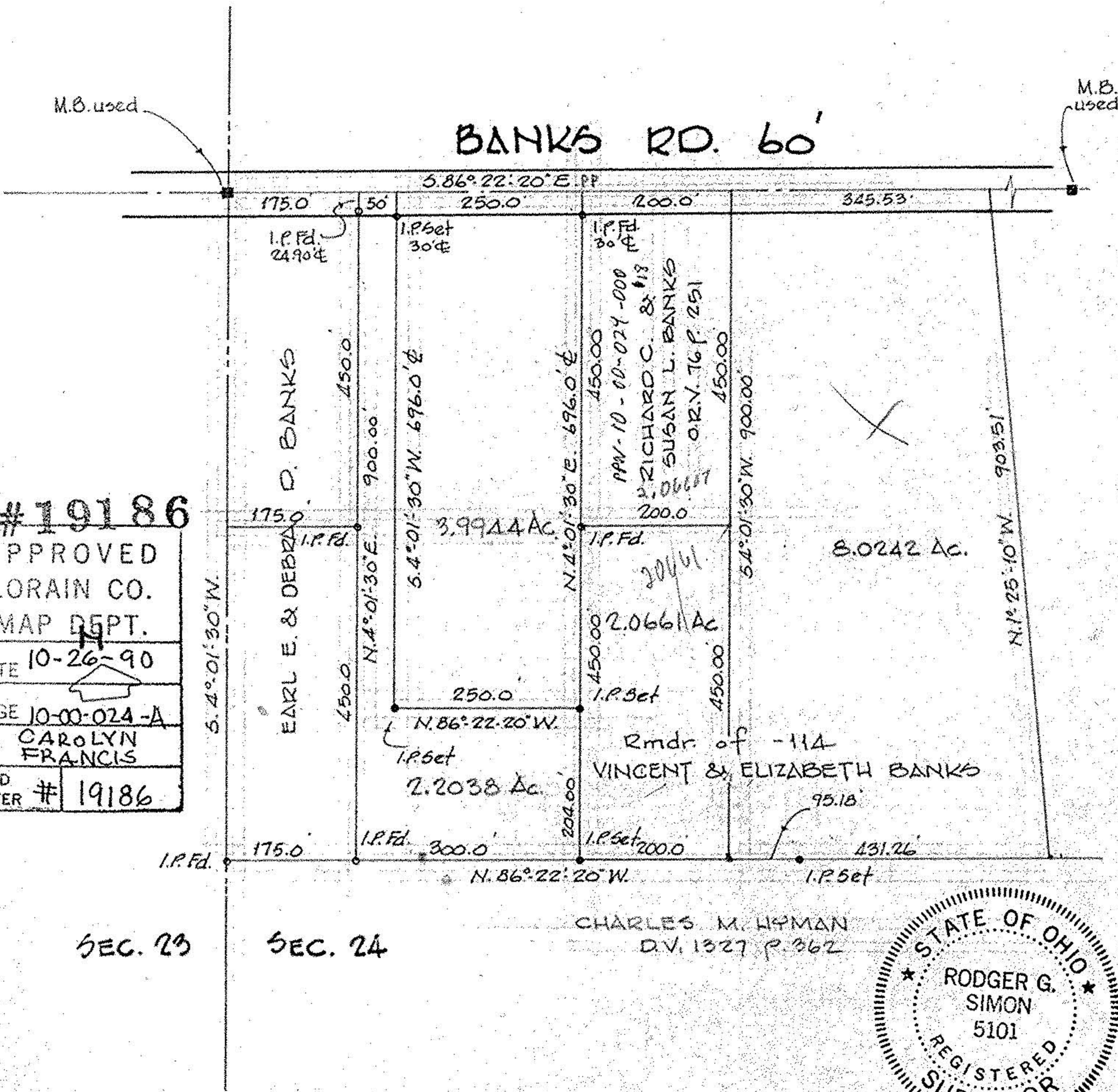

#19186
APPROVED
LORAIN CO.
MAP DEPT.
DATE 10-26-90
PAGE 10-00-024-A
BY CAROLYN FRANCIS
VOID AFTER # 19186

SEC. 23

SEC. 24

CHARLES M. HYMAN
D.V. 1327 P. 362



NOTE:
BEARINGS SHOWN USED TO DESCRIBE ANGLES ONLY.