



LAUNDON . SIMON . CAHL & ASSOC. INC.  
CONSULTING ENGINEERS & SURVEYORS  
219 COURT ST. ELYRIA, OHIO 44035

SURVEY FOR

RAYMOND L. & PATRICIA A. MOHLER

Orig. Lot	City of	Date DEC. 1988 Scale 1"=100'
Orig. Sec 24	Village of	Dwn. by R.G.S. Chkd. by C.J.
Tract	County of LORAIN	Job No. 88-1770 F.B.
Township of CARLISLE	State of OHIO	Printed DEC 14 1988

#18362 10-00-024-G, H 10-00-024-000-

- 136  
54.51 A.

- 135  
4.0000 Ac.

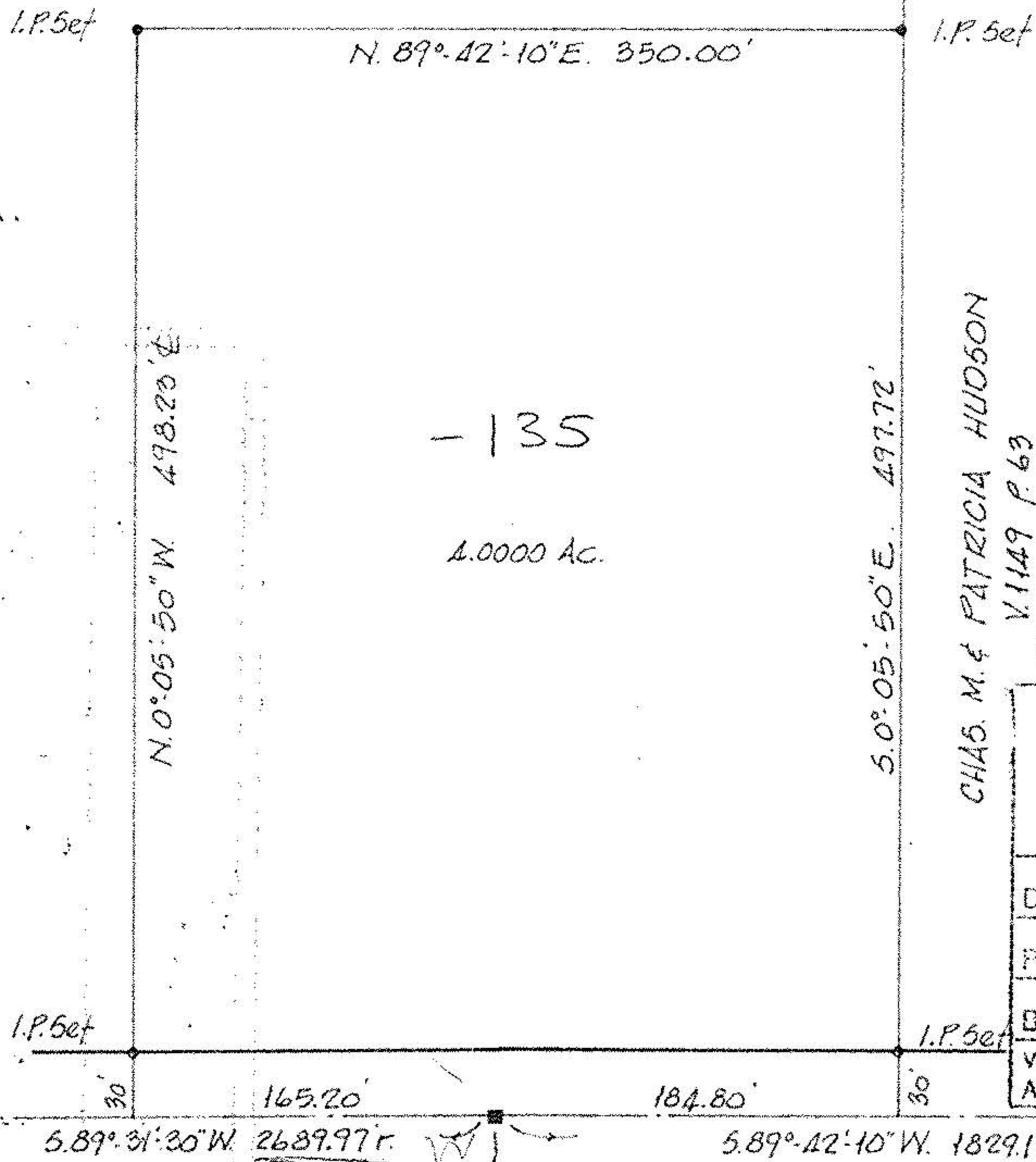

CHAS. M. & PATRICIA HUDSON  
V. 1149 P. 63

#18362

APPROVED LORAIN CO. MAP DEPT.
DATE 3-23-89
PAGE 10-00-024- H
BY CAROL FRANCIS
VOID AFTER #18362

WHEELER RD.  
Mon. Box

PARSONS RD. 60'  
FROM COUNTY TRAVERSE RECORDS #14

Mon. Box  
↑