

John E. Mohler D. 161.520 P. 106

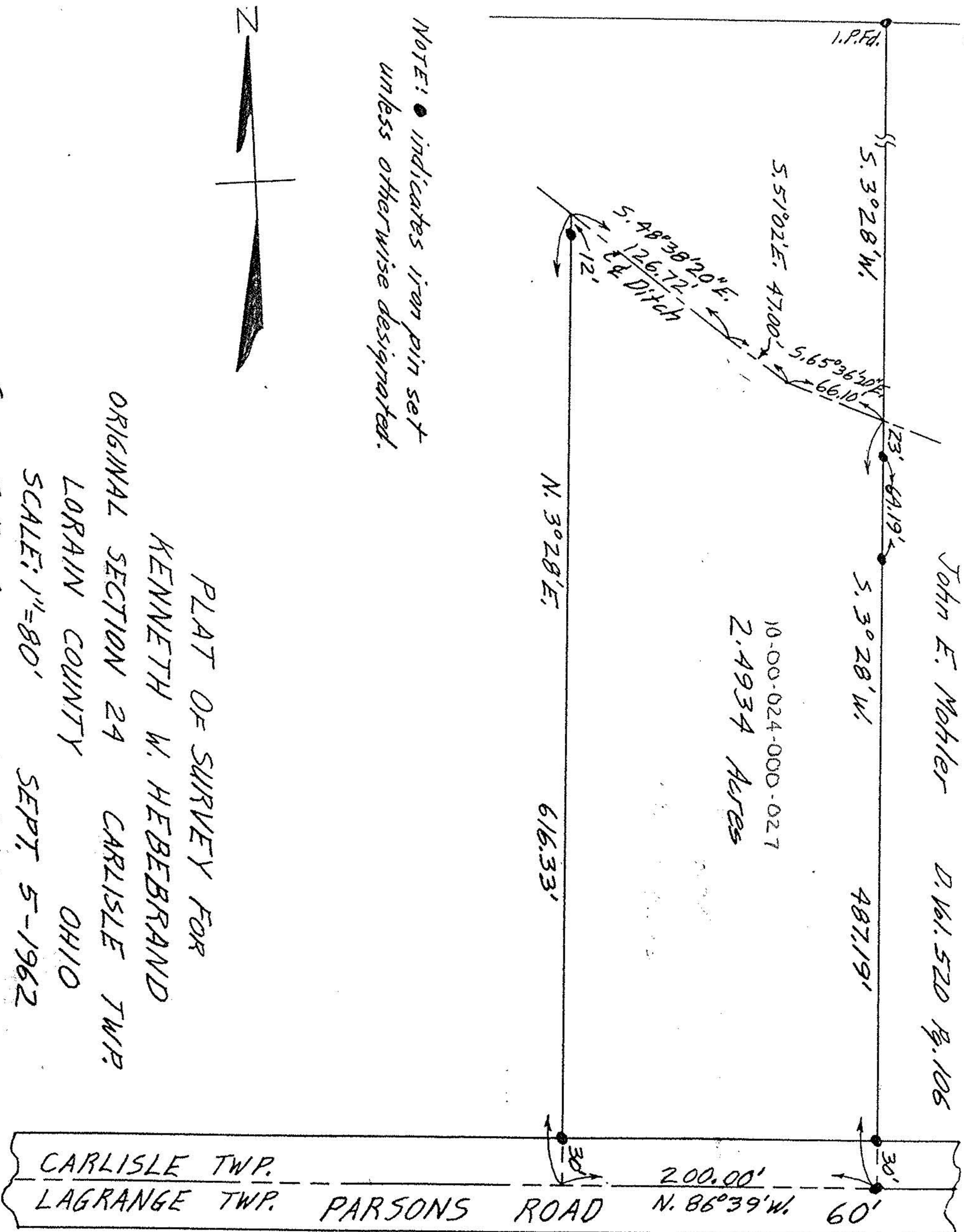

10-00-024-000-027
2.4934 Acres

NOTE: ● indicates iron pin set
unless otherwise designated.



PLAT OF SURVEY FOR
 KENNETH W. HEBBRAND
 ORIGINAL SECTION 24 CARLISLE TWP.
 LORAIN COUNTY OHIO
 SCALE: 1"=80' SEPT. 5-1962
 Gary E. Penfound Reg. Surveyor No. 4457

CARLISLE TWP.
 LAGRANGE TWP. PARSONS ROAD 200.00' N. 86°39' W. 60'