

PLAT OF SURVEY FOR
 JAMES H. & MAXIE A. DOSS
 SECTION NO. 24 CARLISLE TWP.
 LORAIN COUNTY OHIO
 SCALE: 1" = 100' JUNE 21-1969

Gary E. Penfound
 Reg. Surveyor No. 4457

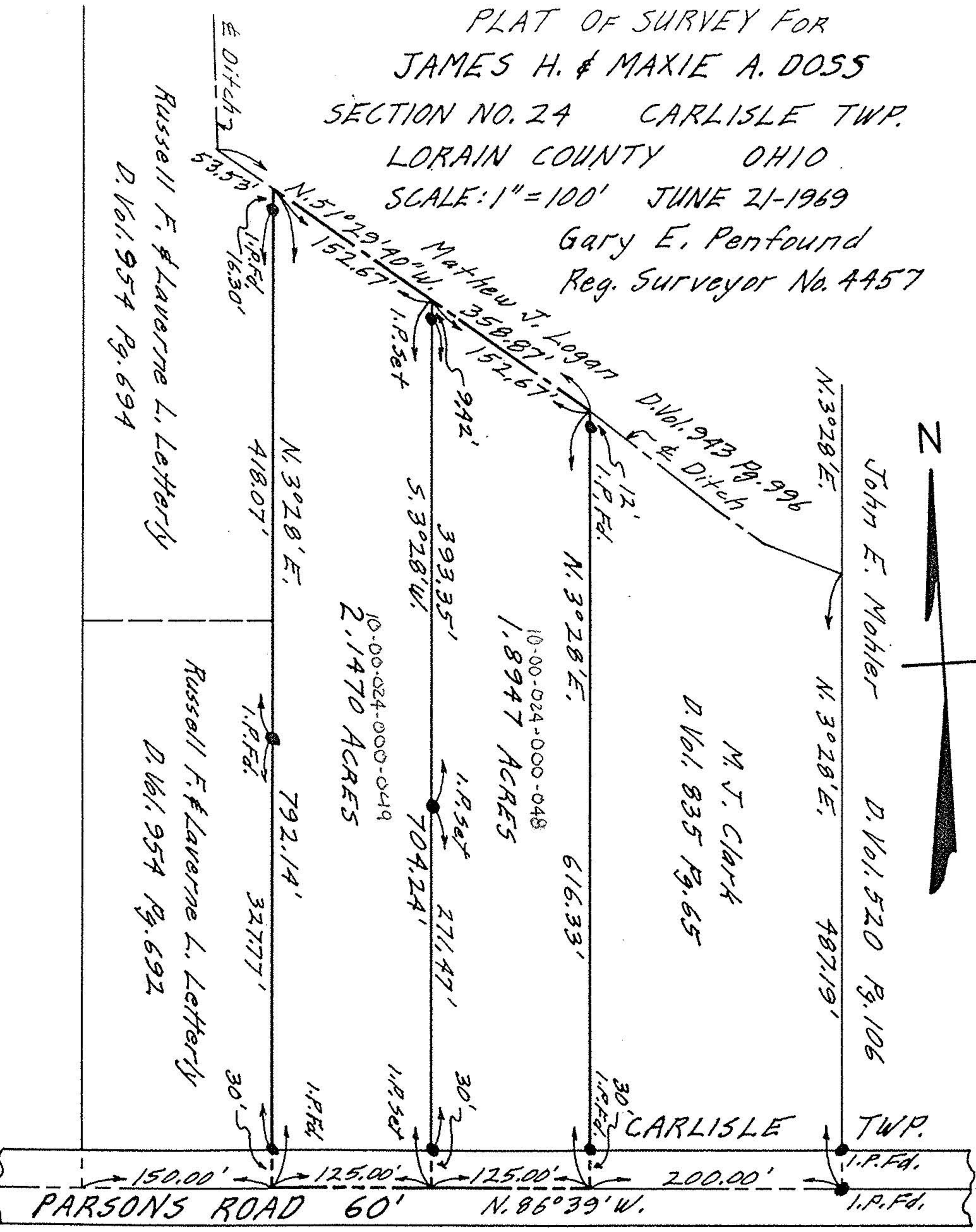
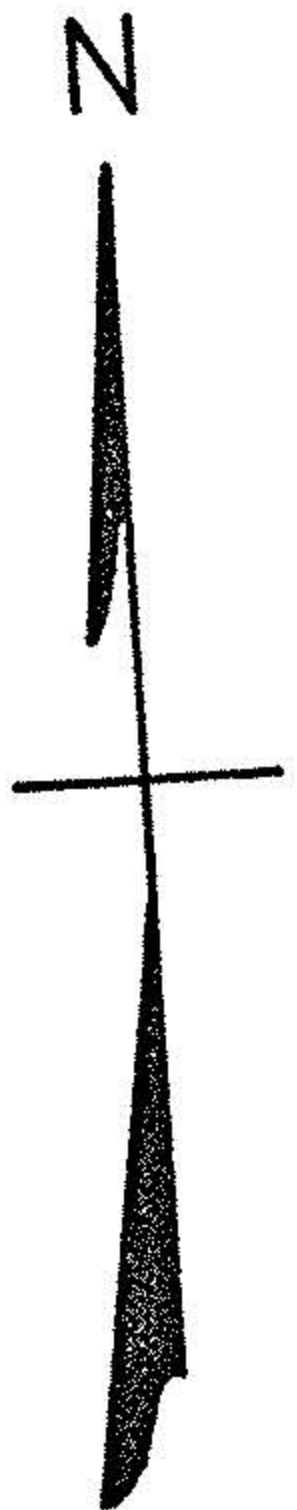

Russell F. & Laverne L. Letterly
 D. Vol. 954 Pg. 694

Russell F. & Laverne L. Letterly
 D. Vol. 954 Pg. 692

10-00-024-000-049
 2.1470 ACRES

10-00-024-000-048
 1.8947 ACRES

M. J. Clark
 D. Vol. 835 Pg. 65

John E. Mohler
 D. Vol. 520 Pg. 106

PARSONS ROAD 60' N. 86° 39' W. 200.00'

CARLISLE TWP. LAGRANGE TWP.