

#18331 10-00-024-000 10-00-024-A



LAUNDON . SIMON . CAHL & ASSOC. INC.
CONSULTING ENGINEERS & SURVEYORS
219 COURT ST. ELYRIA, OHIO 44035

SURVEY FOR:
VINCENT BANKS

Orig. Lot	City of	Date JAN. 15, '89 Scale 1"=200'
Orig. Sec 2A	Village of	Dwn. by R.G.S. Chkd. by C.J.
Tract	County of LORAIN	Job No. 88-1786 F.B.
Township of CARLISLE	State of OHIO	Printed JAN 19

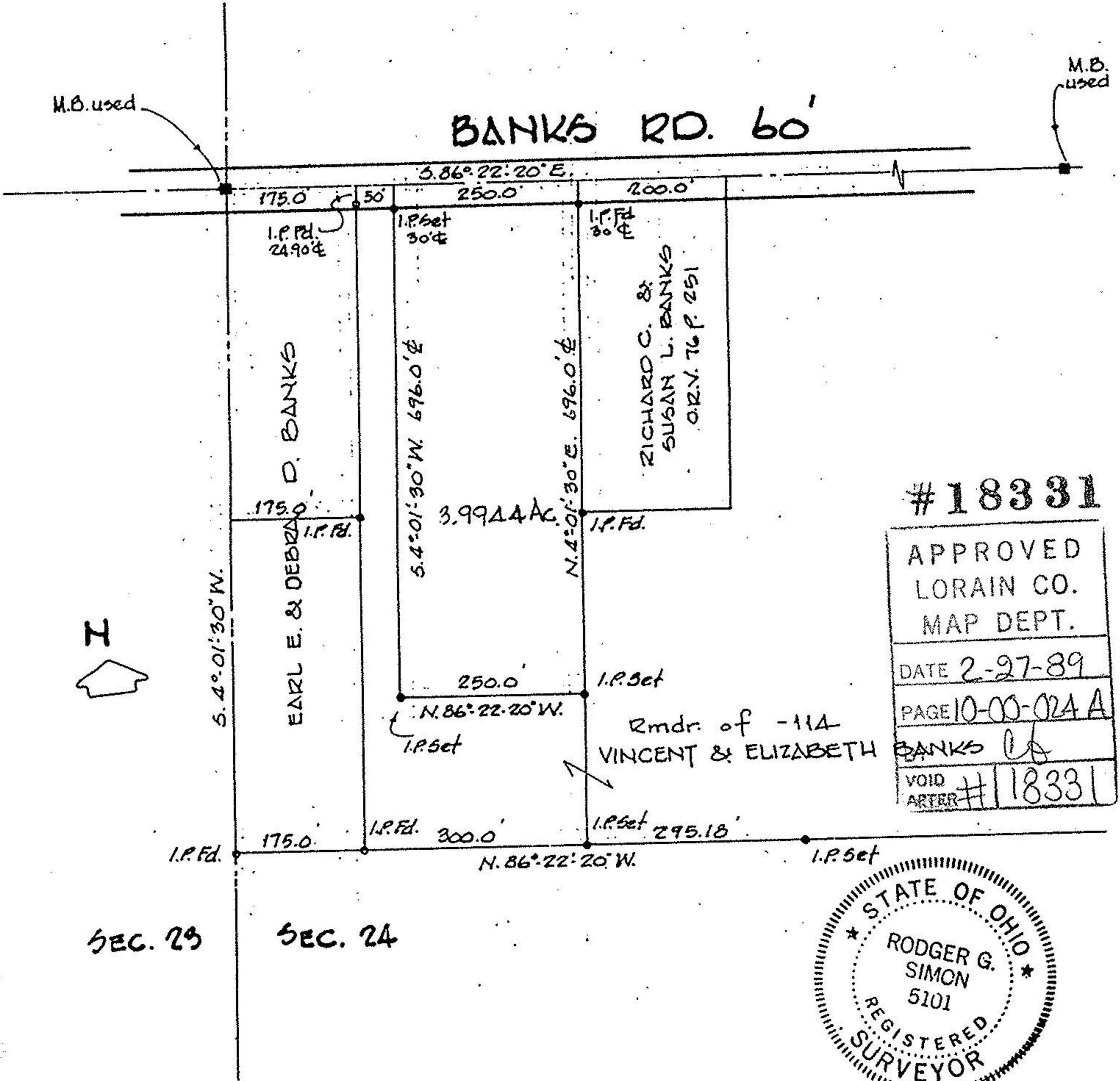

#18331

APPROVED
LORAIN CO.
MAP DEPT.

DATE 2-27-89

PAGE 10-00-024 A

BANKS *ls*

VOID AFTER #18331

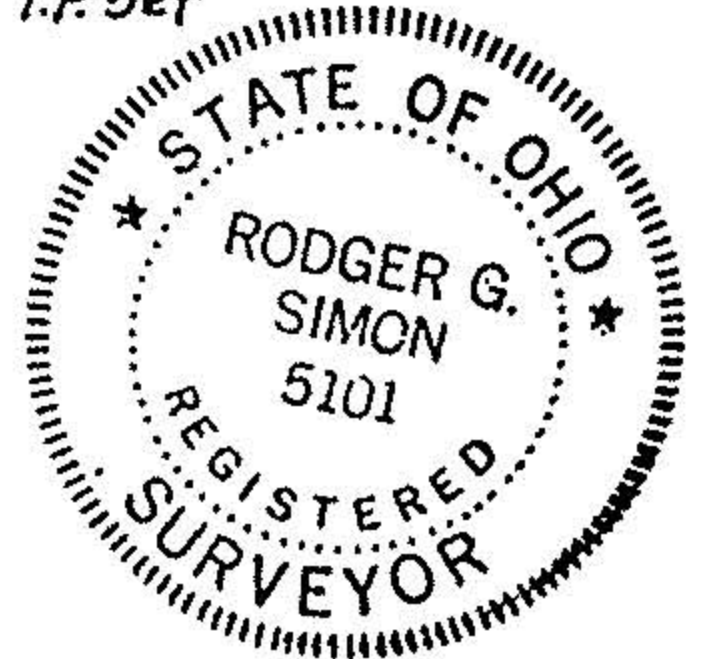

NOTE:
BEARINGS SHOWN USED TO DESCRIBE ANGLES ONLY.