

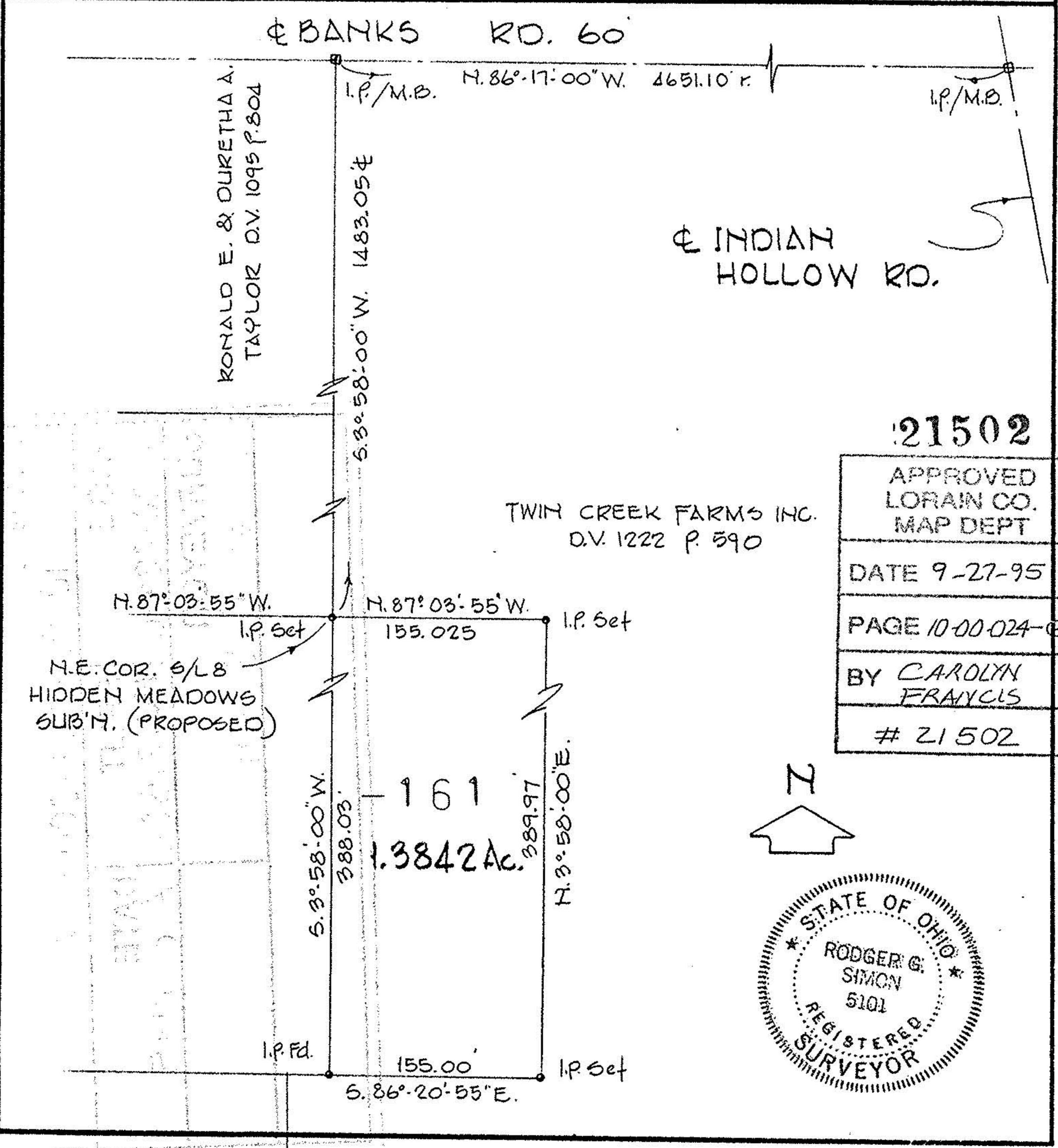

LAUNDON • SIMON • CAHL & ASSOC., INC.  
CONSULTING ENGINEERS & SURVEYORS  
110 MIDDLE AVE., ELYRIA, O. 44035

SURVEY FOR:  
C. & S. LAND DEVELOPMENT CO

Orig. Lot	City of	Date 8/7/95	Scale 1"=100'
Orig. Sec 24	Village of	Dwn. by R.G.S.	Chkd. by R.C.
Tract	County of LORAIN	Job No.	F.B.
Township of CARLISLE	State of OHIO	Printed	



21502

APPROVED LORAIN CO. MAP DEPT
DATE 9-27-95
PAGE 10-00-024-G
BY CAROLYN FRANCIS
# 21502

