

10-00-024-C

Kenneth J & Linda Marie

Diedrick OR 76 Pg 66

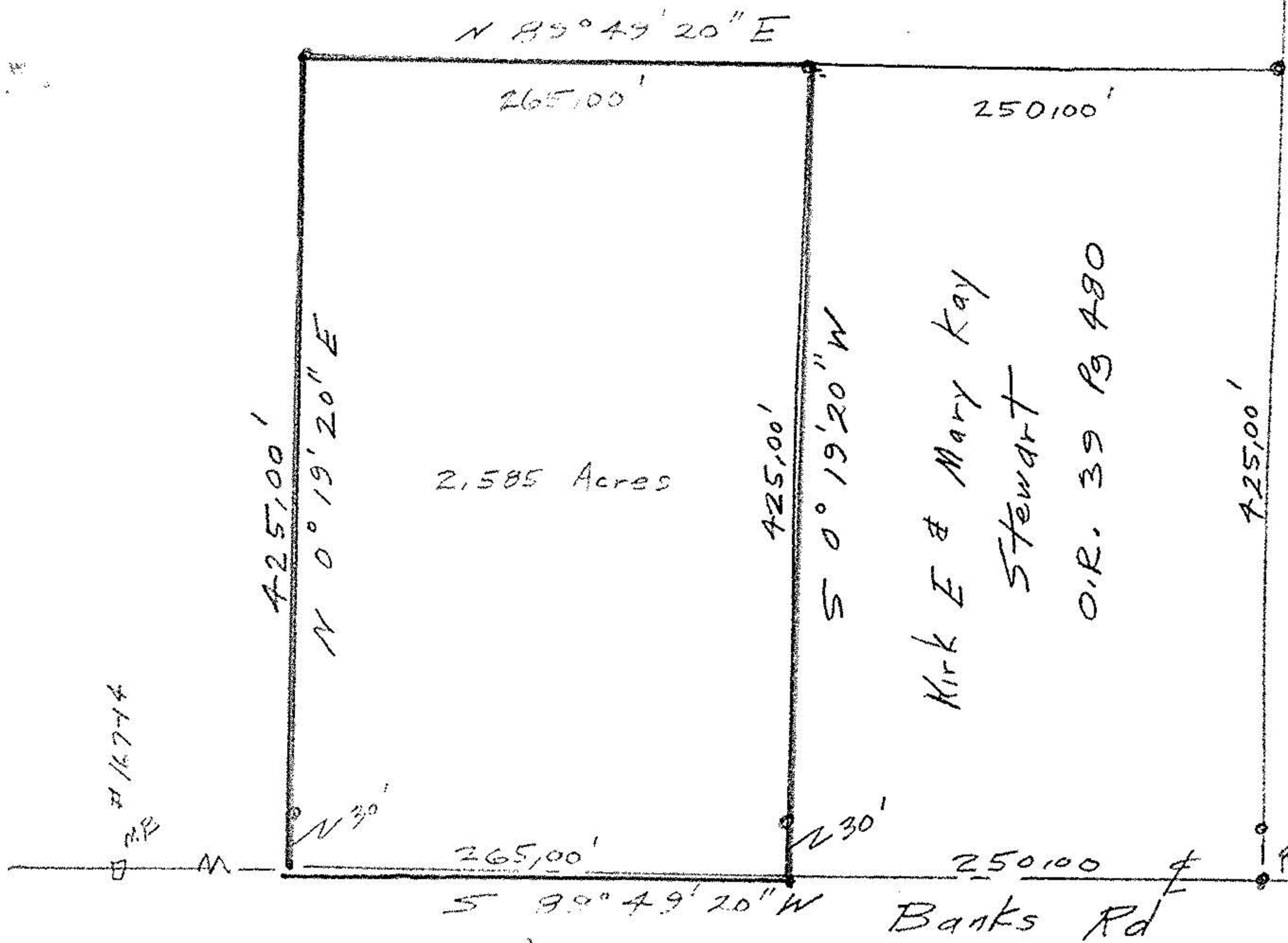

Survey for
 a Parcel Split
 Original Section 24
 Carlisle Township
 Lorain County Ohio
 Scale 1"=100' August 10, 1988

#18088

APPROVED
LORAIN CO.
MAP DEPT.

DATE 8-19-88

PAGE 10-G
10-00-024C

BY C. Francis

VOID AFTER #18088

John Pajzwal
 Reg. Surveyor
 #5292

all's set as not